

DOMENICO FRANCHI...COSTUME DESIGNER...SKETCHES

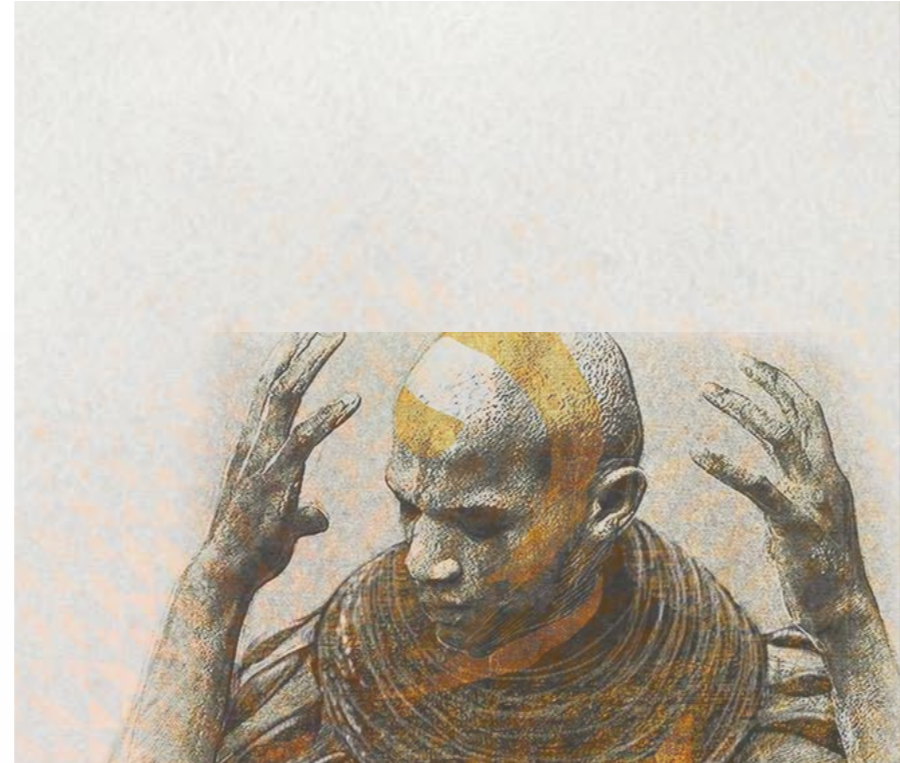

PORTFOLIO.....

essential



I disegni preparatori alla realizzazione dei costumi di scena sono per me una dichiarazione d'intenti, è quel momento così speciale in cui si materializzano le idee e si tracciano i sentieri da percorrere per definire l'esatta identità di un personaggio. Il bozzetto è lo strumento essenziale che condensa tutte le riflessioni condivise con il regista, non il mio punto di vista esclusivo ma la nostra visione comune.

The preparatory drawings for the realization of the costumes are for me a statement of intent, it is that special moment in which the ideas materialize and traces the paths follow in order to define the exact identity of a character. The sketch is the essential tool that condenses all the reflections shared with the director, not my exclusive point of view but our common vision.

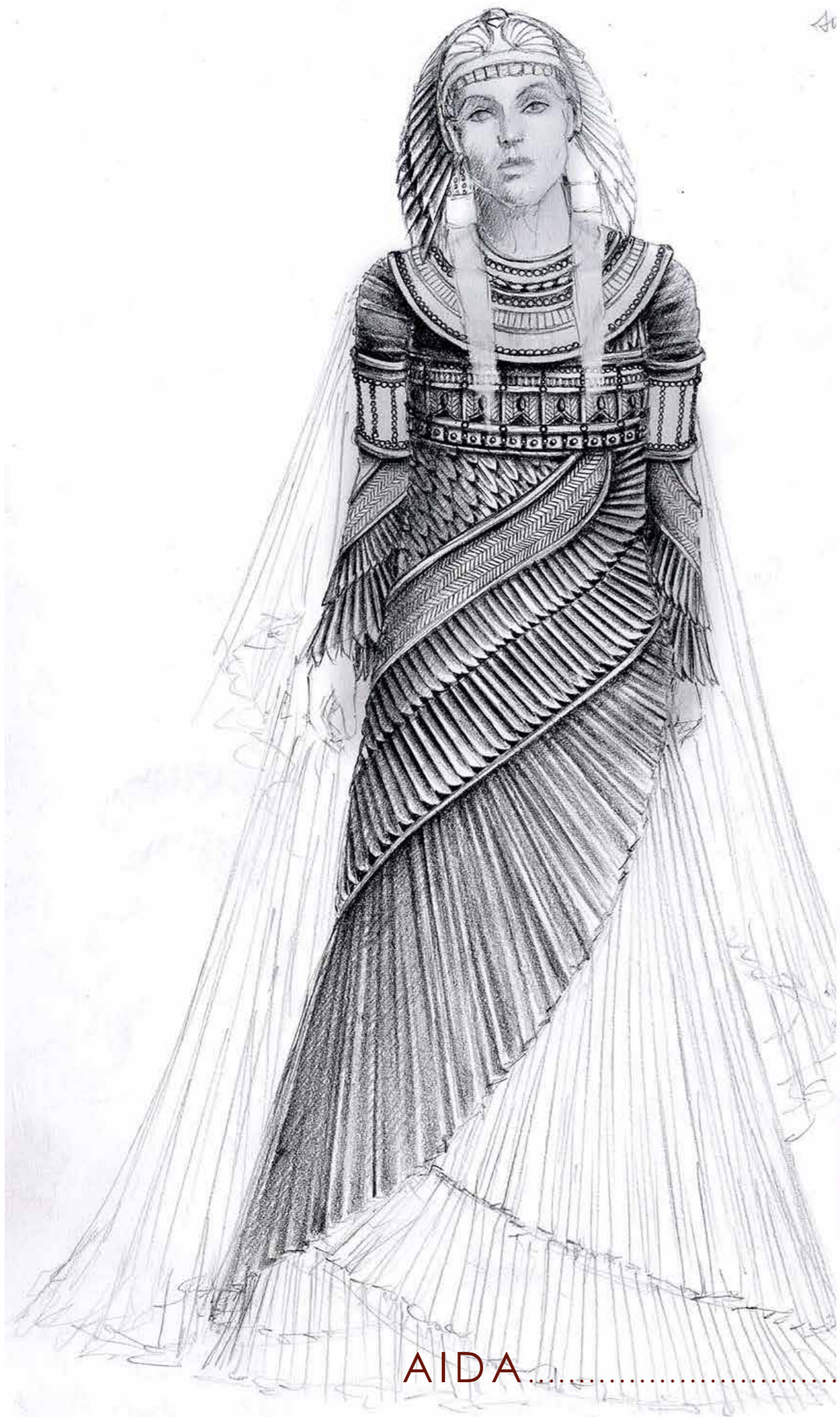

AIDAGreek National Opera Athens 2009

Domenico Franchi © All rights reserved



AIDAGreek National Opera Athens 2009

Domenico Franchi © All rights reserved

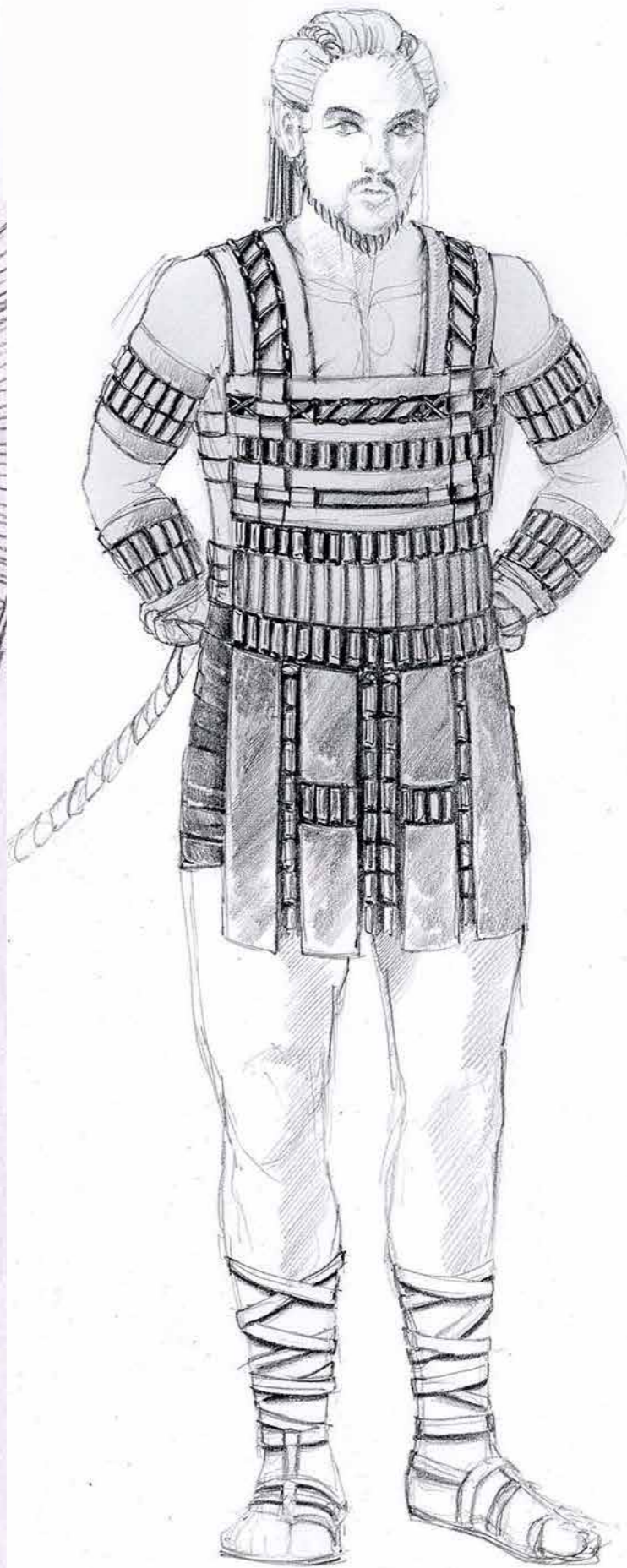

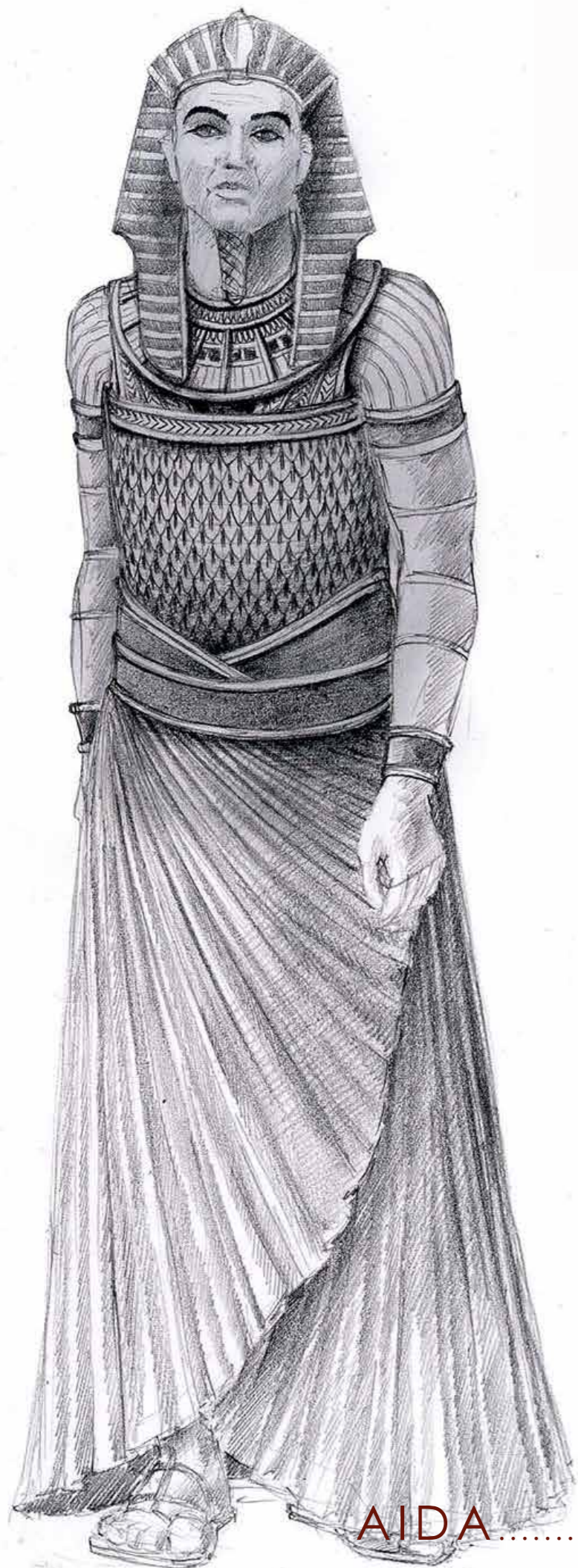

AIDA.....Greek National Opera Athens 2009

Domenico Franchi © All rights reserved



AIDA.....Greek National Opera Athens 2009

Domenico Franchi © All rights reserved

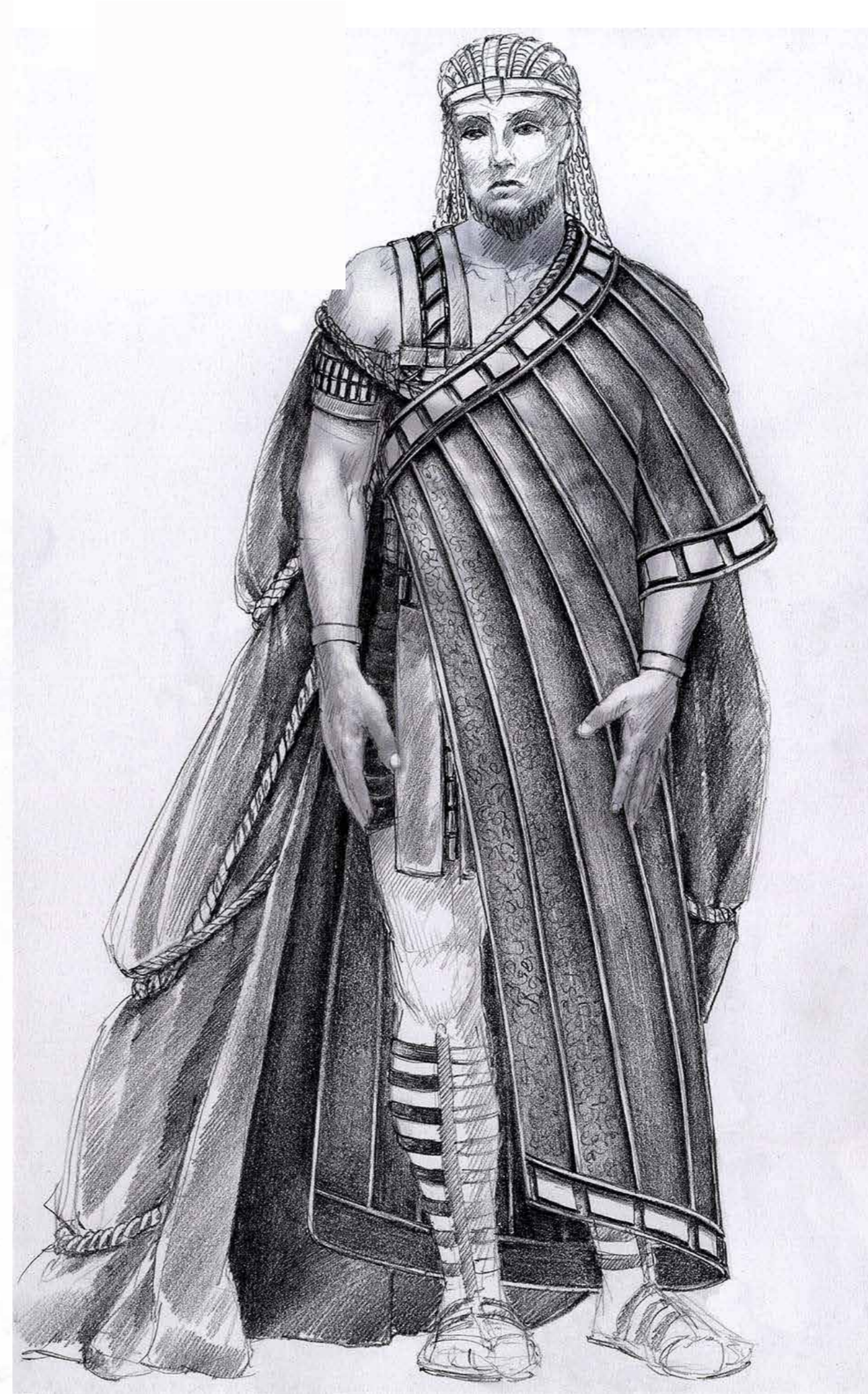



DON GIOVANNI.....Teatro Comunale Sassari 2015
Domenico Franchi © All rights reserved



DON GIOVANNI.....Teatro Comunale Sassari 2015
Domenico Franchi © All rights reserved



DON GIOVANNI.....Teatro Comunale Sassari 2015
Domenico Franchi © All rights reserved



DON GIOVANNI.....Teatro Comunale Sassari 2015
Domenico Franchi © All rights reserved



DON GIOVANNI.....Teatro Comunale Sassari 2015

Domenico Franchi © All rights reserved



DON GIOVANNI.....Teatro Comunale Sassari 2015

Domenico Franchi © All rights reserved





DON GIOVANNI.....Teatro Comunale Sassari 2015

Domenico Franchi © All rights reserved



DON GIOVANNI.....Teatro Comunale Sassari 2015

Domenico Franchi © All rights reserved



IL RE CERVOTeatrul Nae Leonard Galati 2016

Domenico Franchi © All rights reserved



IL RE CERVOTeatrul Nae Leonard Galati 2016

Domenico Franchi © All rights reserved



IL RE CERVO



Teatrul Nae Leonard Galati 2016

Domenico Franchi © All rights reserved



IL RE CERVO



Teatrul Nae Leonard Galati 2016

Domenico Franchi © All rights reserved



IL RE CERVOTeatrul Nae Leonard Galati 2016
Domenico Franchi © All rights reserved



IL RE CERVOTeatrul Nae Leonard Galati 2016
Domenico Franchi © All rights reserved

Per me il bozzetto non è un semplice passaggio sul percorso della messa in scena ma piuttosto un fatto oggettivo che consente il dialogo con l'intera comunità di artisti e sapienti artigiani che si prenderà cura insieme a me di realizzare quella visione sul palco. Un punto di partenza chiaro e inequivocabile.

For me the sketch is not a simple step on the way to the staging but rather an objective fact that allows dialogue with the entire community of artists and skilled craftsmen who along with me, will take care of making that vision on stage become true. A clear and unambiguous starting point.

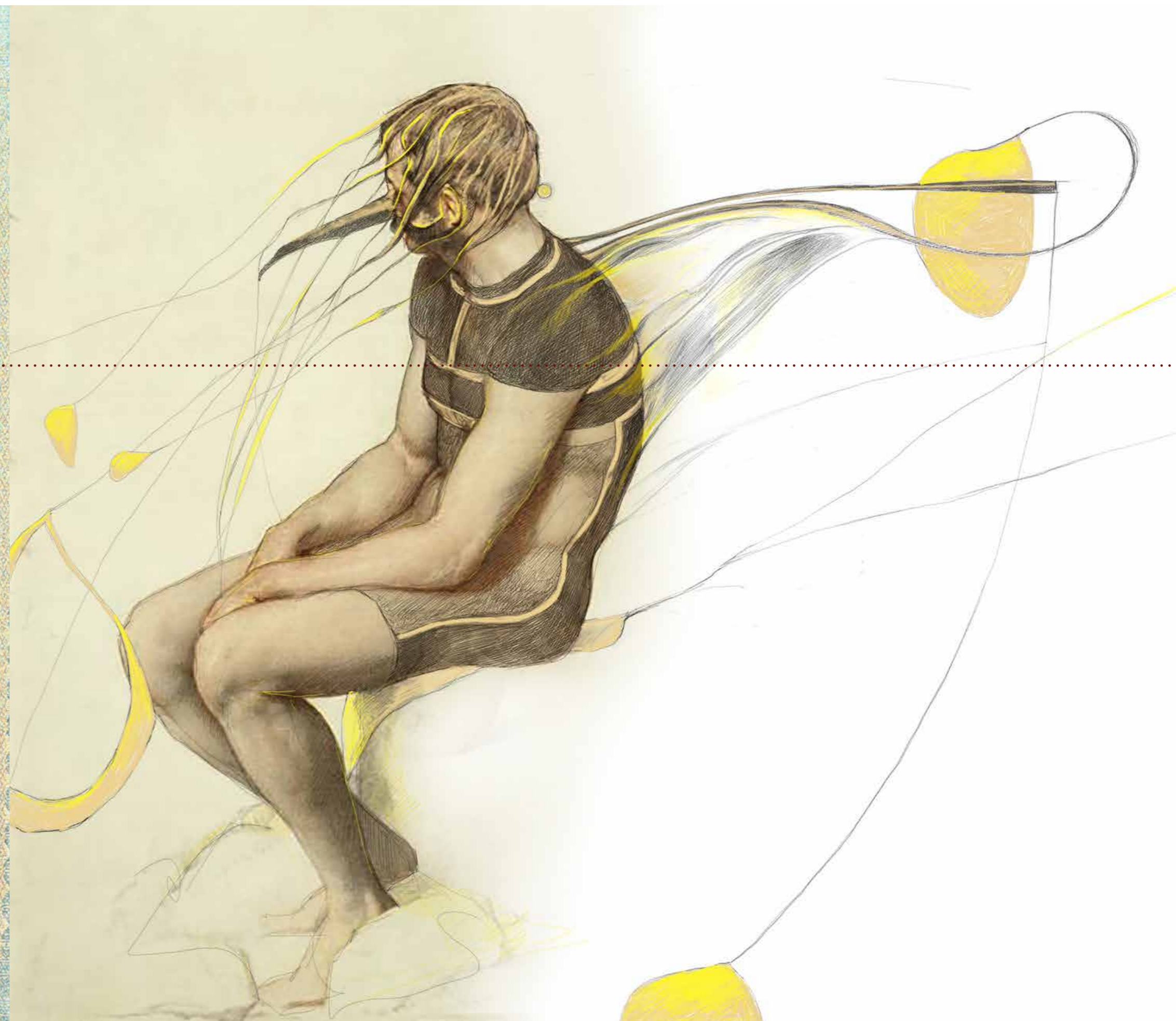
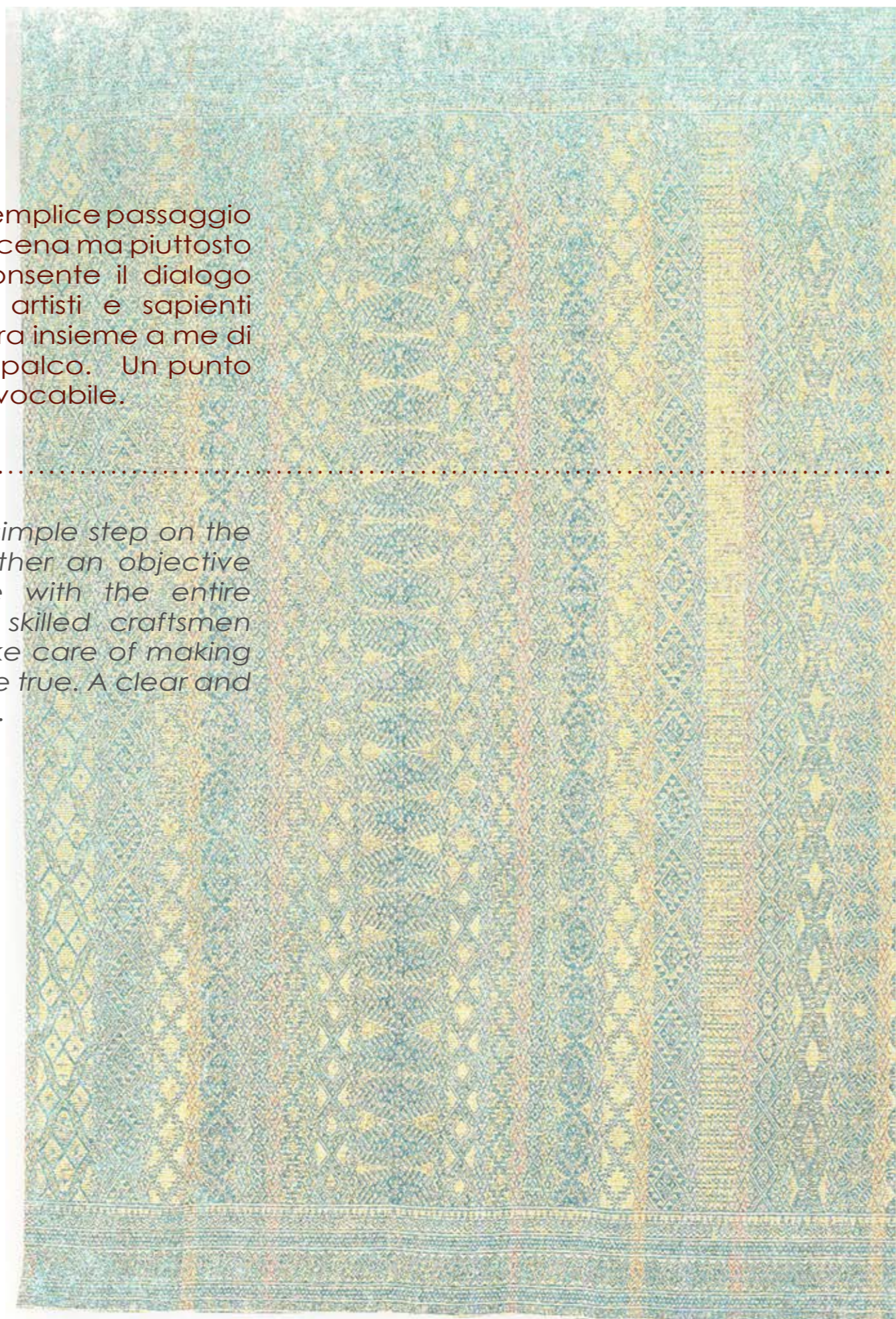

HUMAN FORMS.....WORK IN PROGRESS

Domenico Franchi © All rights reserved



WERTHER Festival della Valle d'Itria 2003
Domenico Franchi © All rights reserved



JACKIE Politeama Rossetti Trieste 2013
Domenico Franchi © All rights reserved

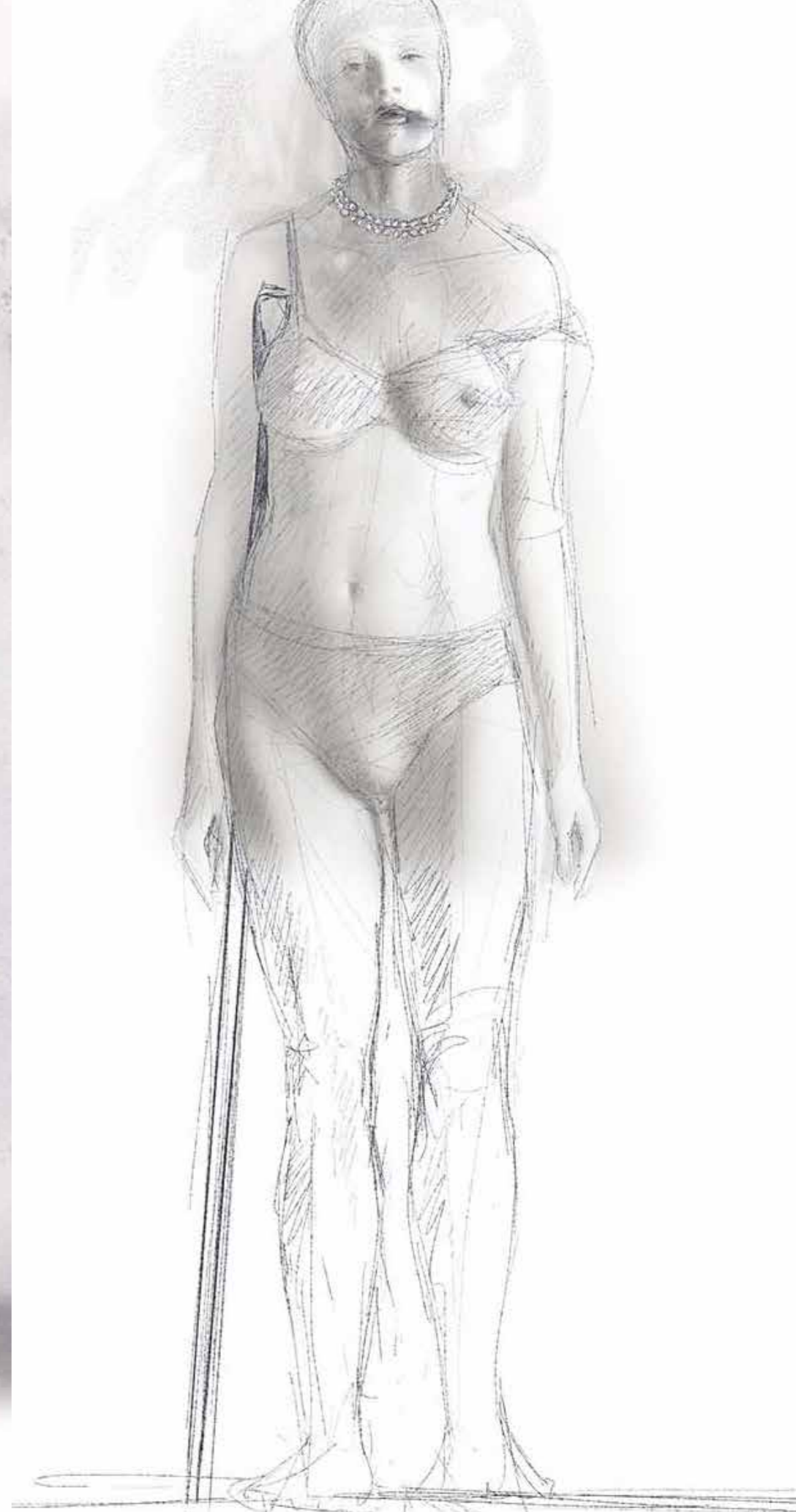



LE COEFORÉ.....Biennale Teatro Venezia 2004
Domenico Franchi © All rights reserved

LE COEFORÉ.....Biennale Teatro Venezia 2004
Domenico Franchi © All rights reserved



LE COEFORÉ.....Biennale Teatro Venezia 2004

Domenico Franchi © All rights reserved

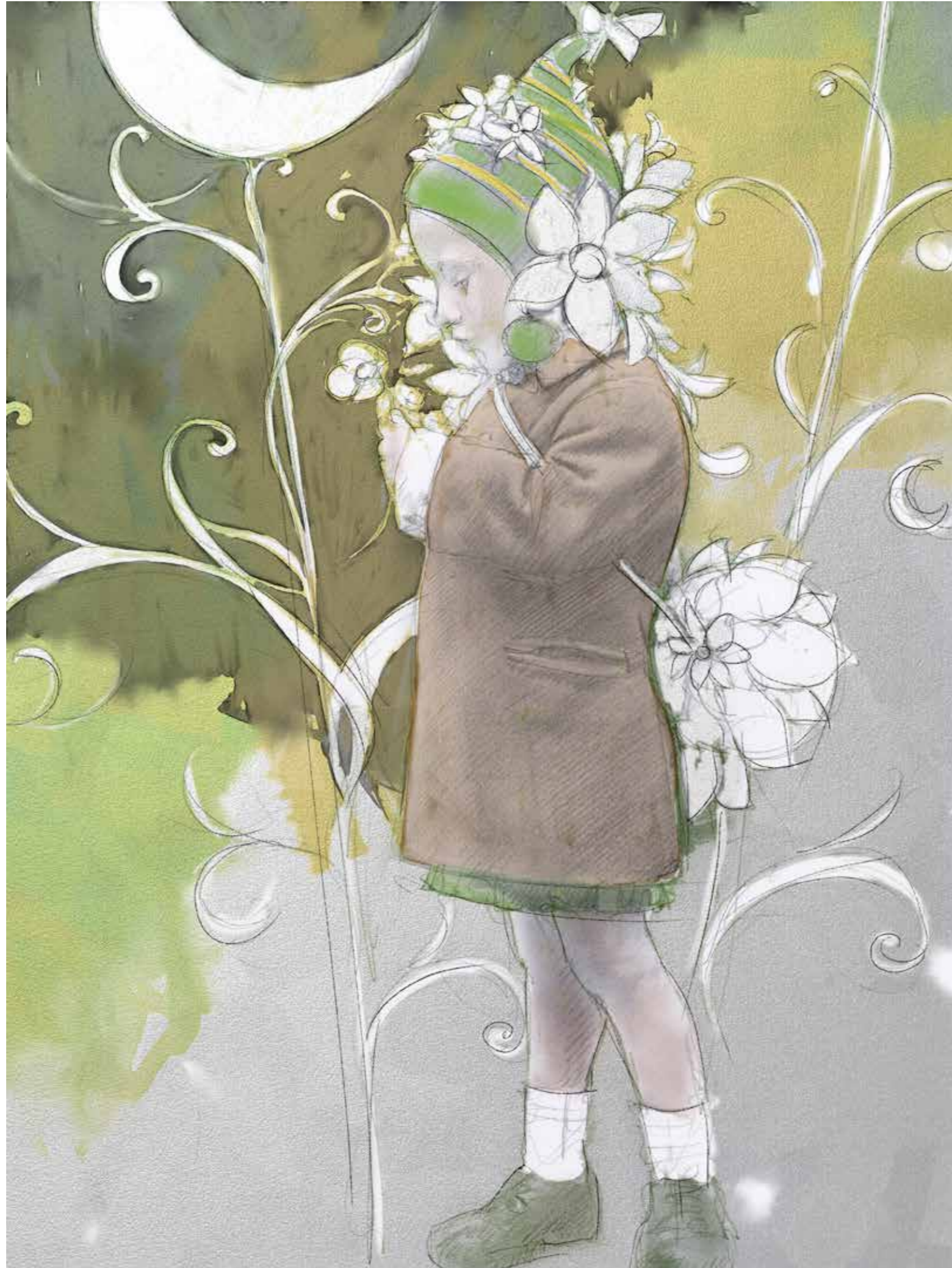

LA CENERENTOLAStudio 2017
Domenico Franchi © All rights reserved



LA CENERENTOLAStudio 2017
Domenico Franchi © All rights reserved



LA CENERENTOLAStudio 2017

Domenico Franchi © All rights reserved

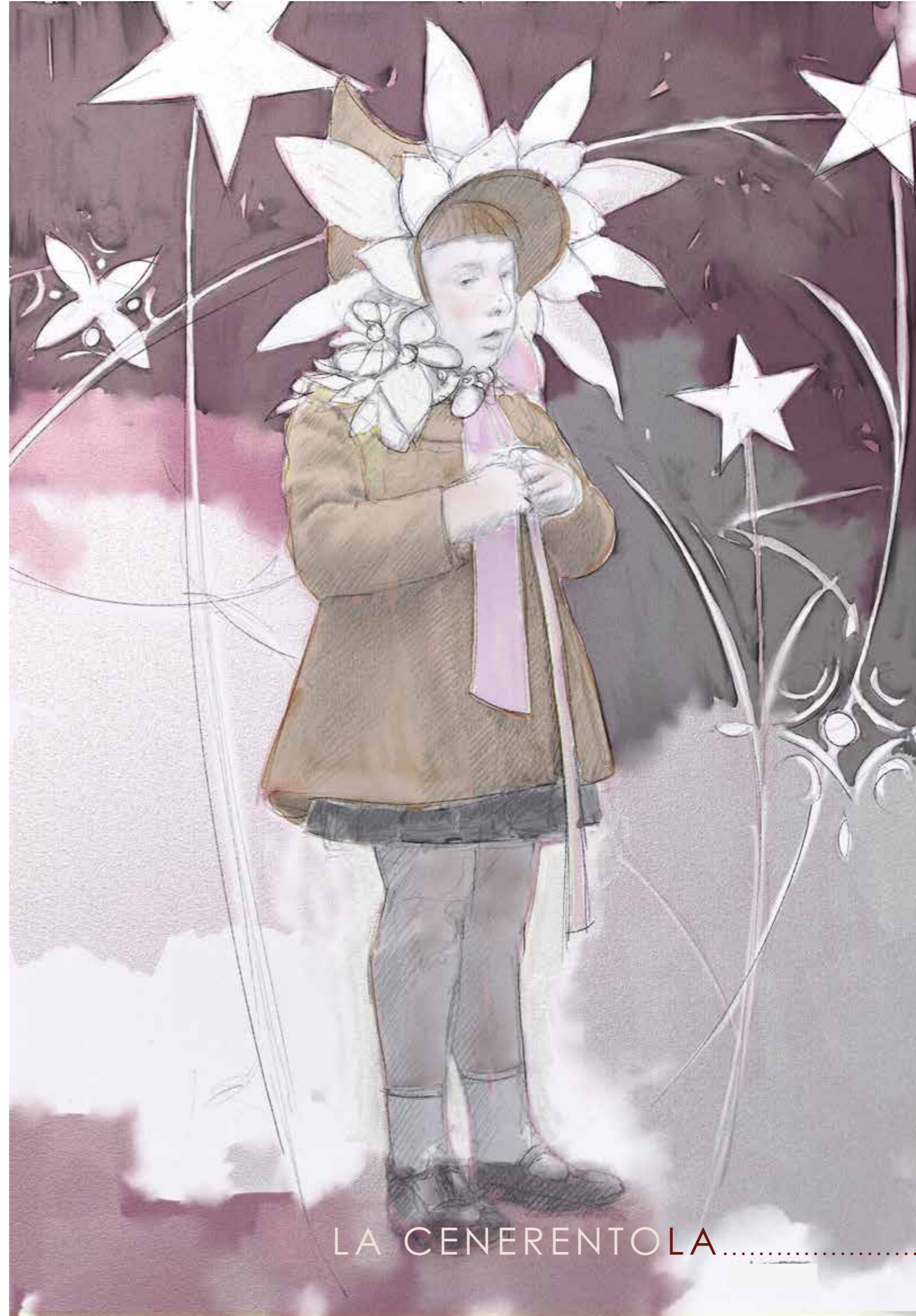

LA CENERENTOLAStudio 2017

Domenico Franchi © All rights reserved



LA CENERENTOLA.....Studio 2017

Domenico Franchi © All rights reserved



LA CENERENTOLA.....Studio 2017

Domenico Franchi © All rights reserved

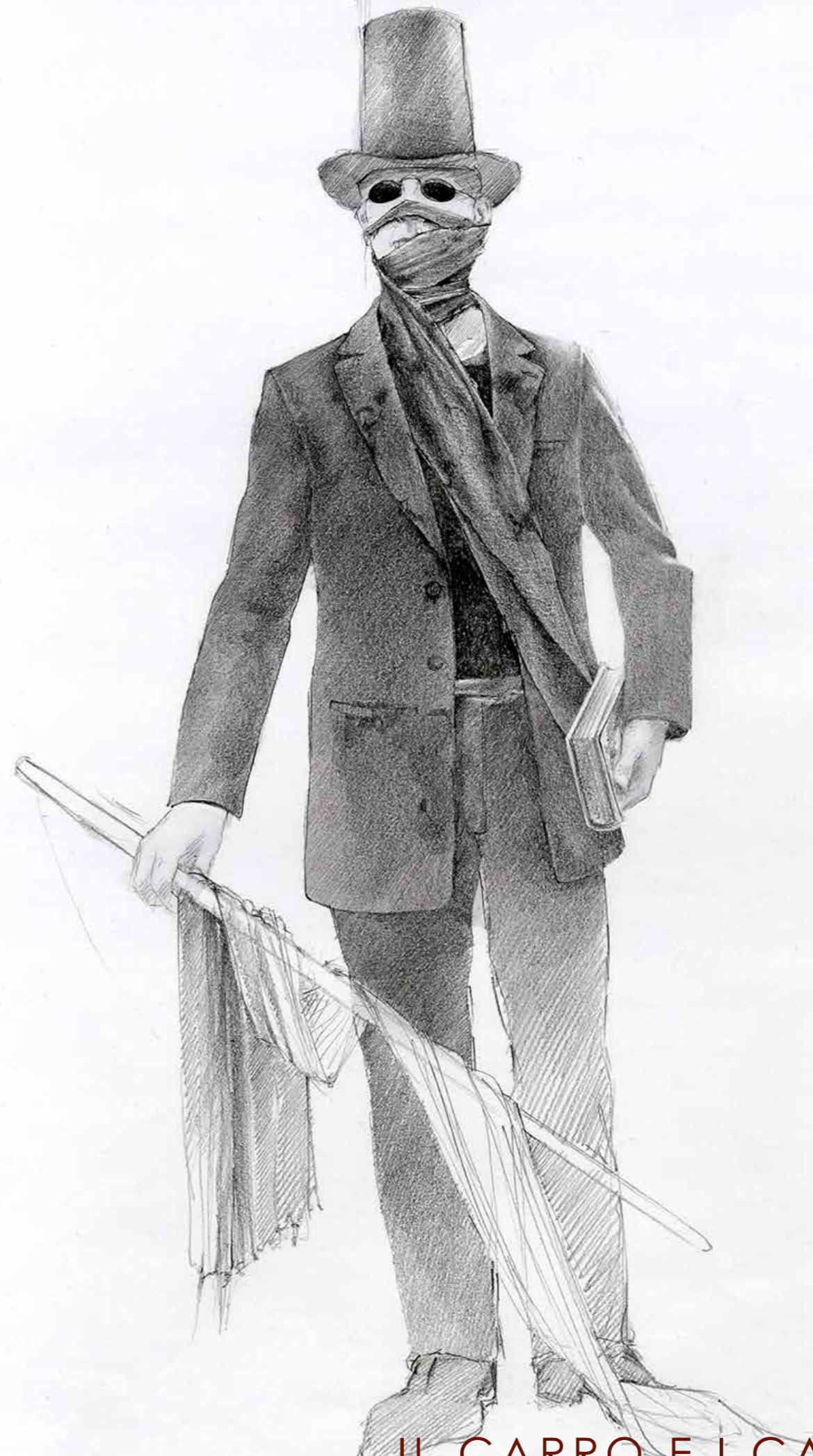

IL CARRO E I CANTI.....Teatro Verdi Trieste 2009

Domenico Franchi © All rights reserved

IL CARRO E I CANTI.....Teatro Verdi Trieste 2009

Domenico Franchi © All rights reserved



IL CARRO E I CANTI.....Teatro Verdi Trieste 2009
Domenico Franchi © All rights reserved



IL CARRO E I CANTI.....Teatro Verdi Trieste 2009
Domenico Franchi © All rights reserved

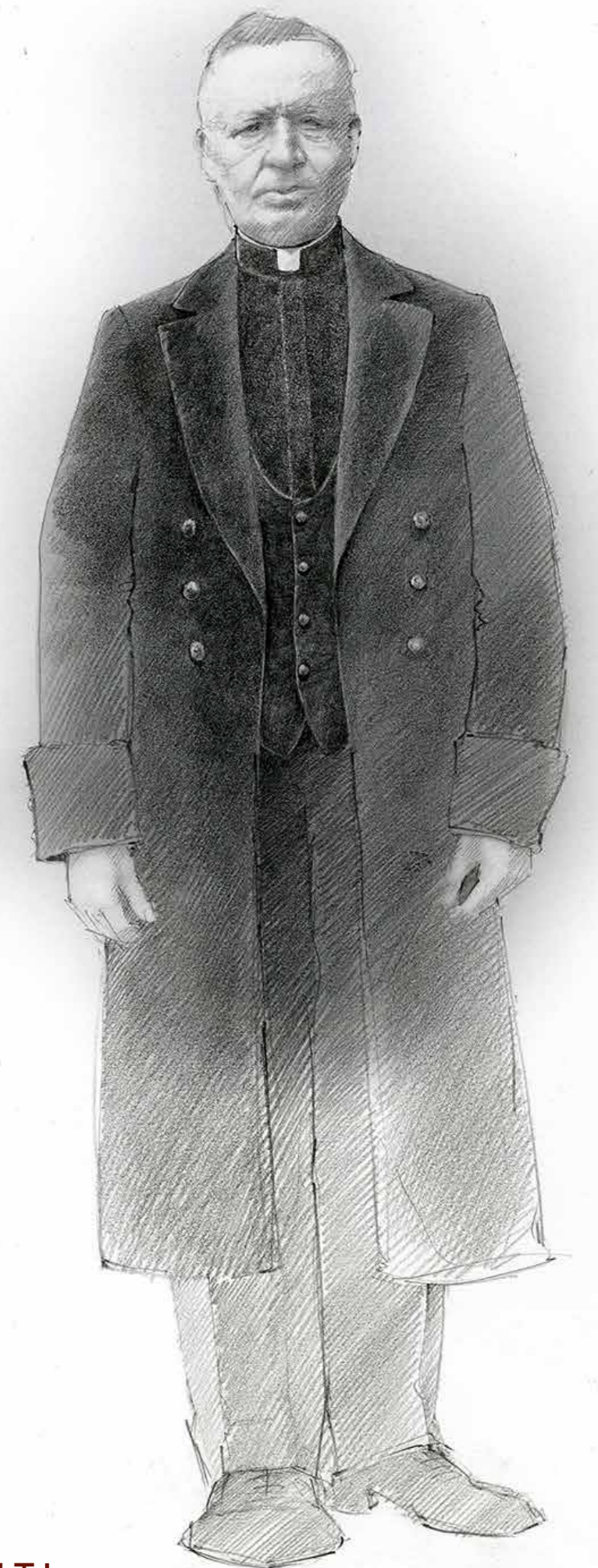

Domenico Franchi © All rights reserved



IL CARRO E I CANTI.....Teatro Verdi Trieste 2009

Domenico Franchi © All rights reserved

IL CARRO E I CANTI.....Teatro Verdi Trieste 2009

Domenico Franchi © All rights reserved

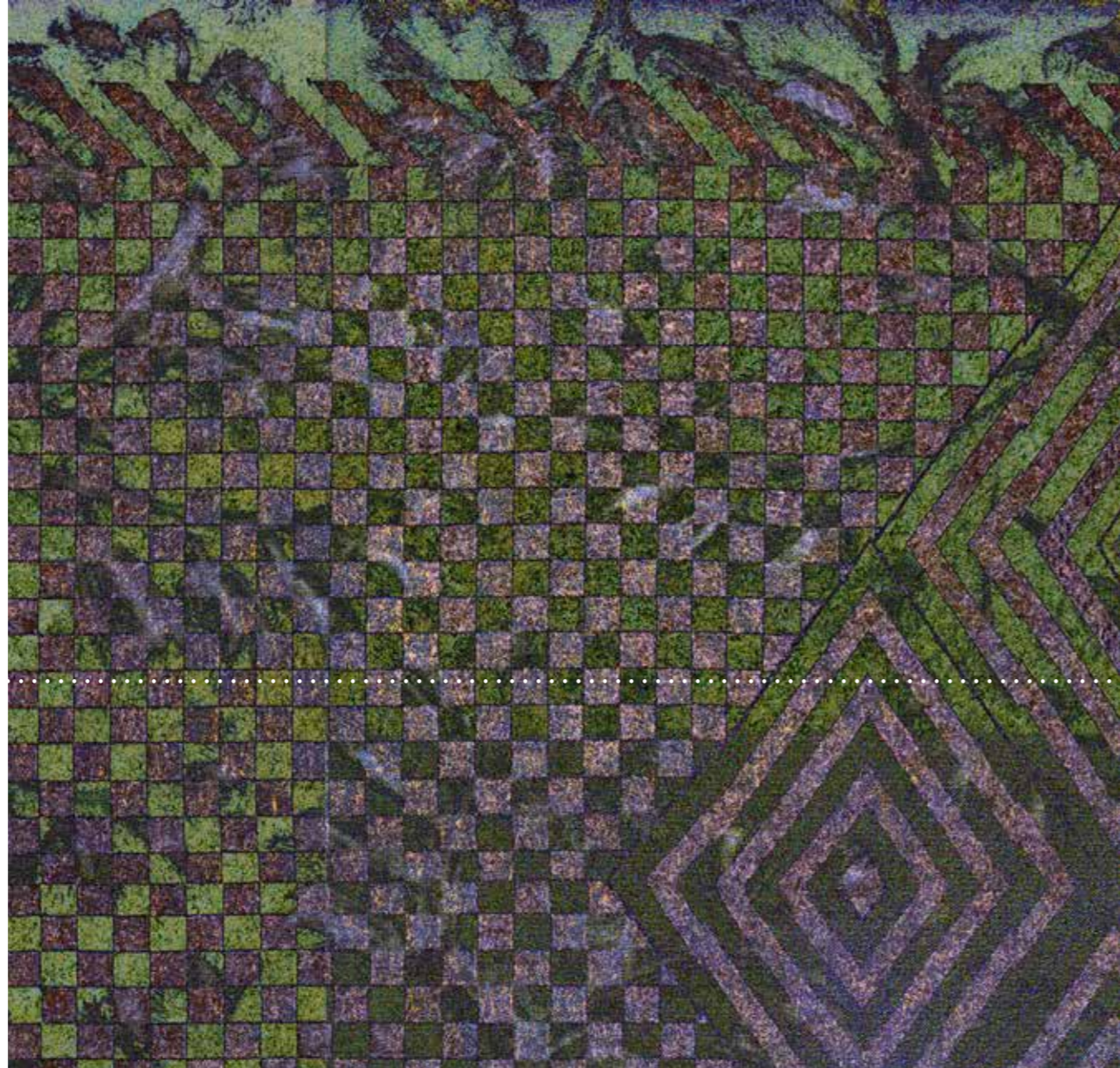

L'uomo è un universo in miniatura. Ed è sempre il centro di ogni azione drammaturgica. Quando elaboro un costume decodifico le informazioni dal testo o dalla musica, assimilo tutti gli input suggeriti dal regista, quando possibile cerco di conoscere in anticipo l'attore, il cantante o il danzatore che interpreterà il ruolo ed inizio a condensare agglomerati d'immagini che rievocano le qualità del mondo che ho intuito... ecco che traccio i primi segni, entro in quell'universo, lo percepisco, lo immagino, ne ricostruisco gli umori, le sensazioni... mi ci immergo completamente... e i caratteri umani si definiscono nella posa, nell'espressione, nelle forme, nei colori, nella materia.

Man is a miniature universe. And it is always the center of every dramatic action. When I elaborate a costume I decode informations from text or music, I assimilate all the input suggested by the director, whenever possible I try to know in advance the actor, the singer or the dancer who will play the role and start condensing clusters of images that evoke the qualities of the world that I've guessed ... here I trace the first signs, I get into that universe, I perceive it, I imagine it, I reconstruct the moods, the sensations ... I immerse myself completely ... and the human characters define themselves in pose , in expression, in shapes, in colors, in matter.

HUMAN FORMS.....WORK IN PROGRESS

Domenico Franchi © All rights reserved

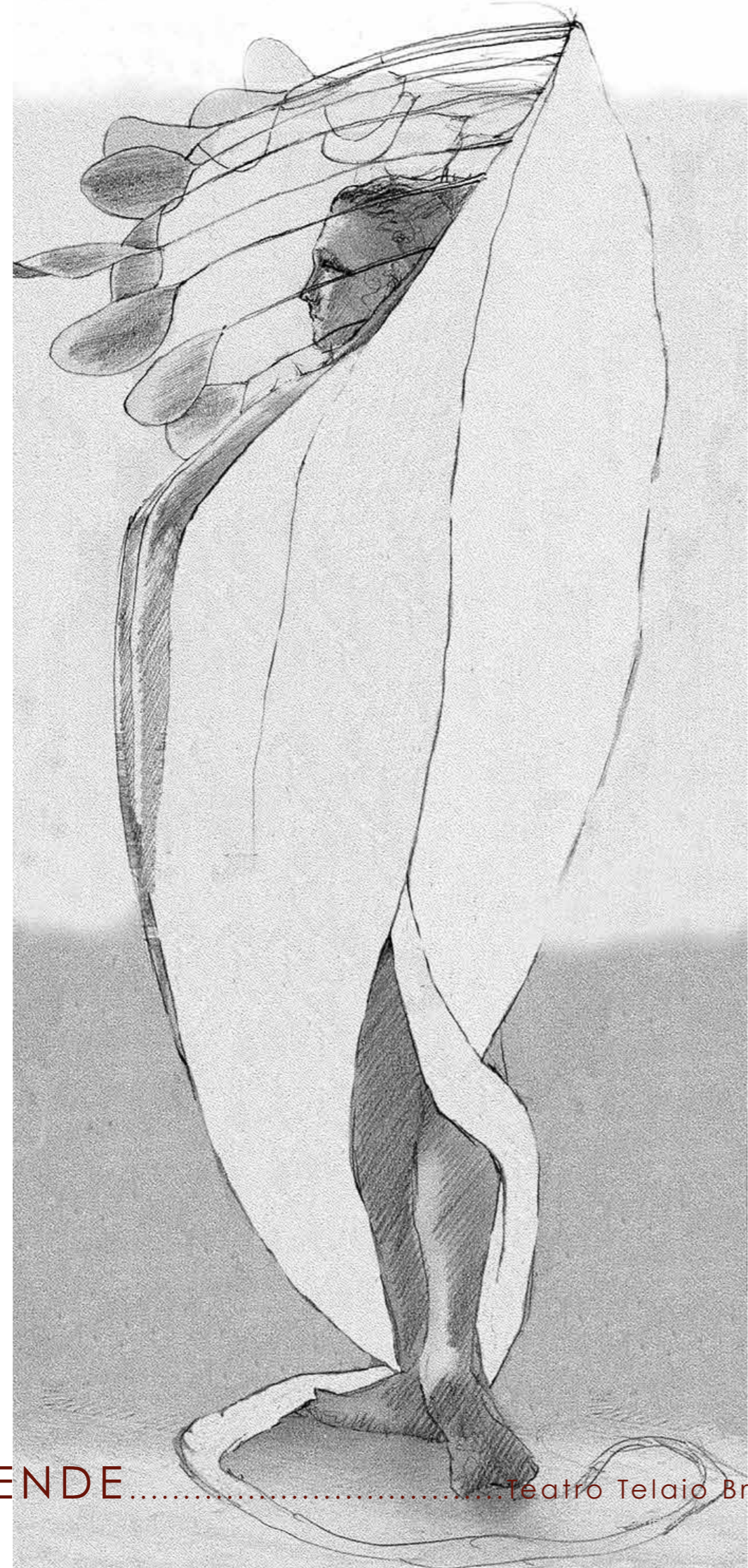

LEGGENDE Teatro Telaio Brescia 2003

© All rights reserved



LEGGENDE Teatro Telaio Brescia 2003

Domenico Franchi © All rights reserved





LEGGENDE

Teatro Telaio Brescia 2003

Domenico Franchi © All rights reserved

Teatro Telaio Brescia 2003

Domenico Franchi © All rights reserved



LEGGENDE

Teatro Telaio Brescia 2003

Domenico Franchi © All rights reserved



LEGGENDE

Teatro Telaio Brescia 2003

Domenico Franchi © All rights reserved

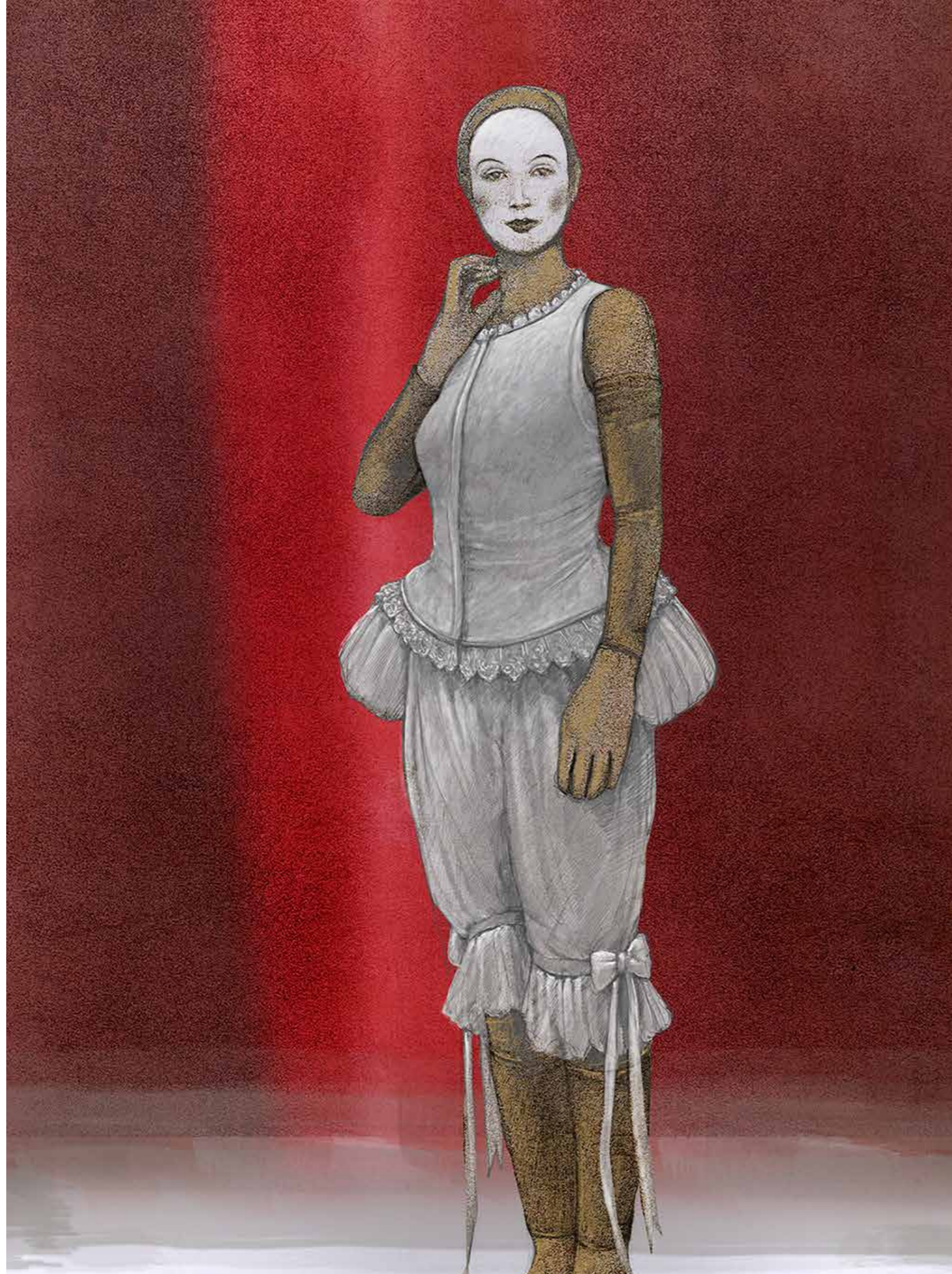

LE INTELLETTUALI.....Teatro Sala Fontana Milano 2015

Domenico Franchi © All rights reserved

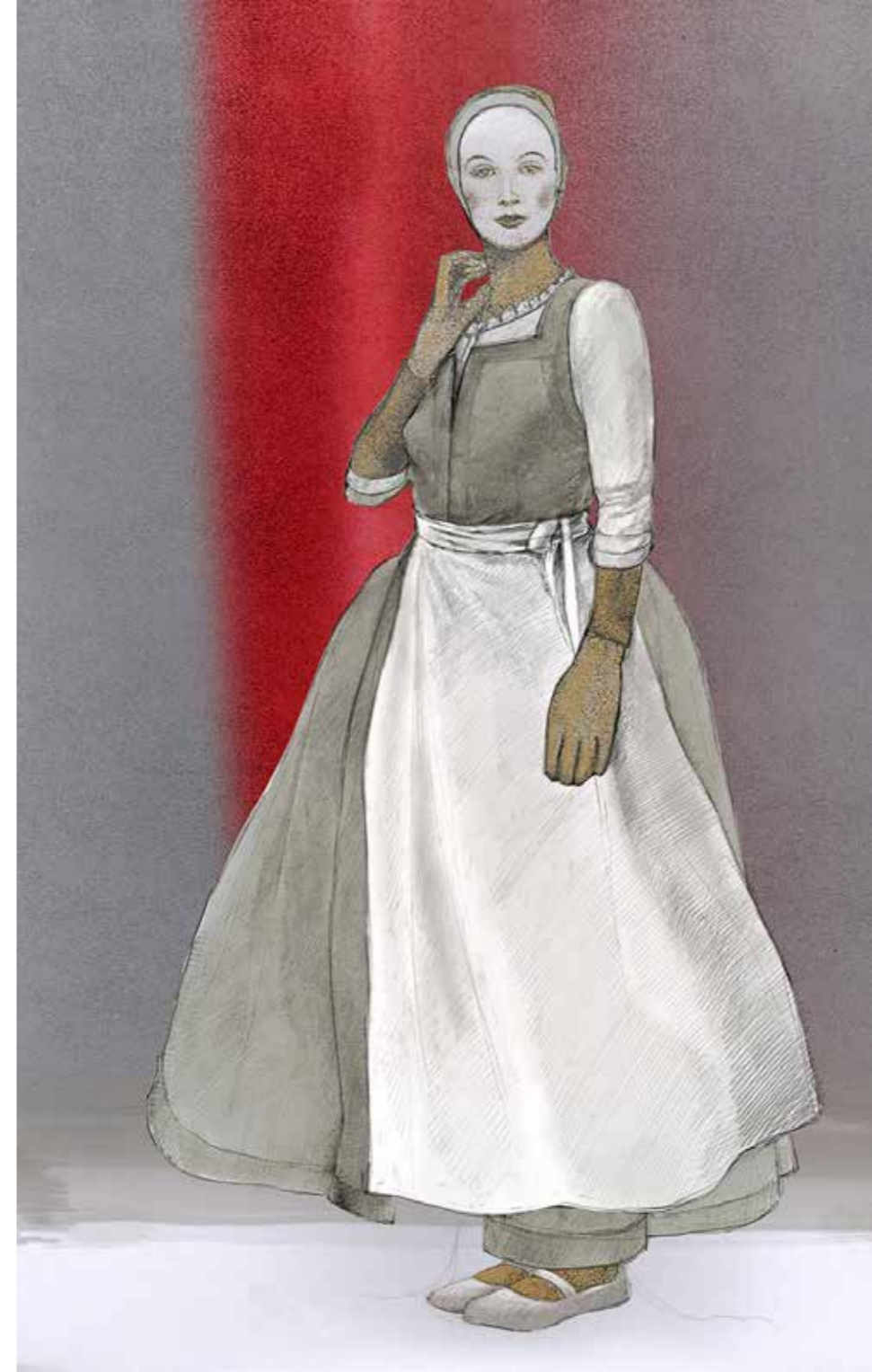

LE INTELLETTUALI.....Teatro Sala Fontana Milano 2015

Domenico Franchi © All rights reserved





LE INTELLETTUALI.....Teatro Sala Fontana Milano 2015

Domenico Franchi © All rights reserved



LE INTELLETTUALI.....Teatro Sala Fontana Milano 2015

Domenico Franchi © All rights reserved





RIGOLETTO.....STUDIO 2009

Domenico Franchi © All rights reserved



RIGOLETTO.....STUDIO 2009

Domenico Franchi © All rights reserved



Domenico Franchi © All rights reserved



RIGOLETTOSTUDIO 2009
Domenico Franchi © All rights reserved



RIGOLETTOSTUDIO 2009
Domenico Franchi © All rights reserved



RIGOLETTOSTUDIO 2009
Domenico Franchi © All rights reserved

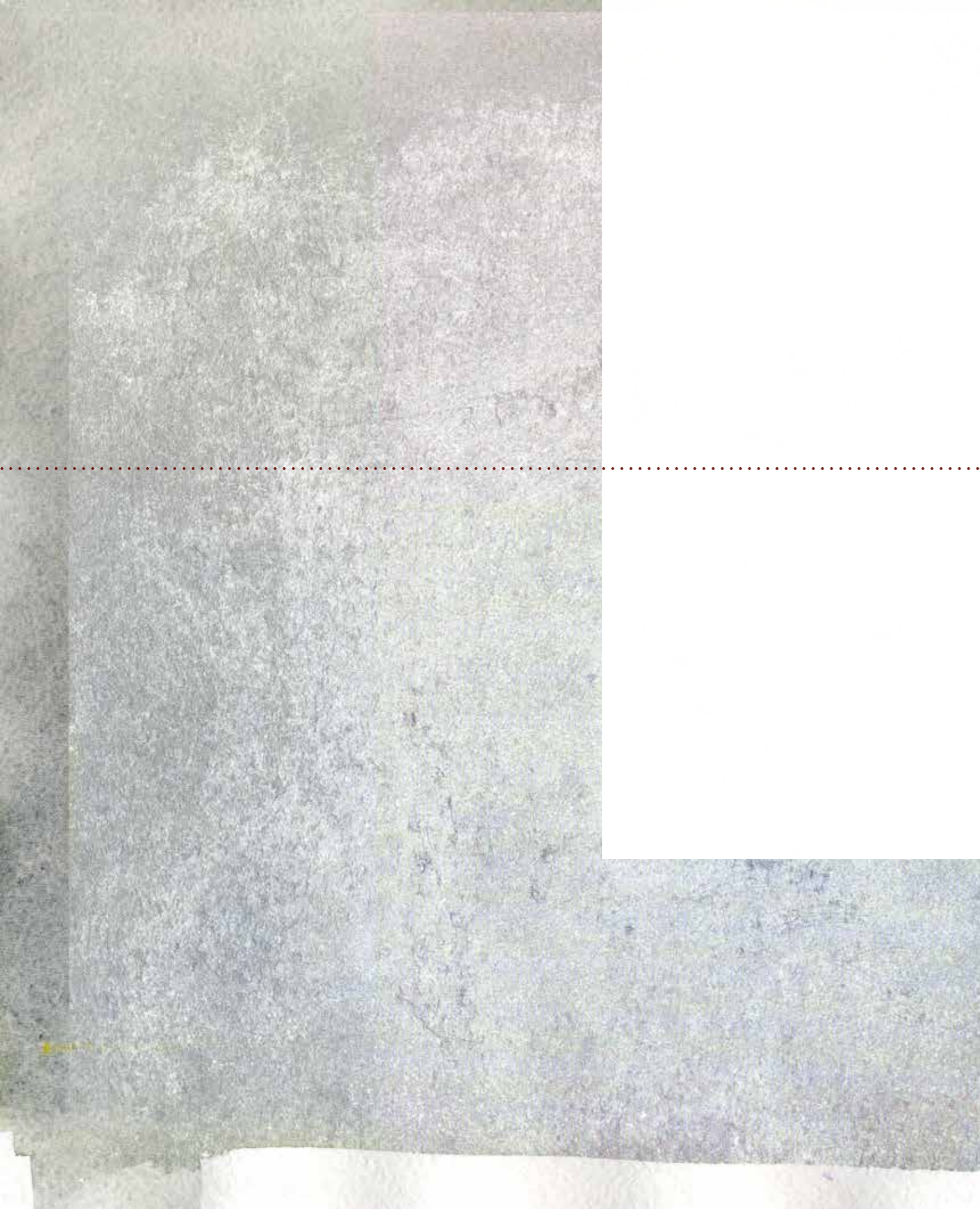

BRIMBORIUM!Canfiere Internazionale d'Arte Montepulciano 2012
Domenico Franchi © All rights reserved

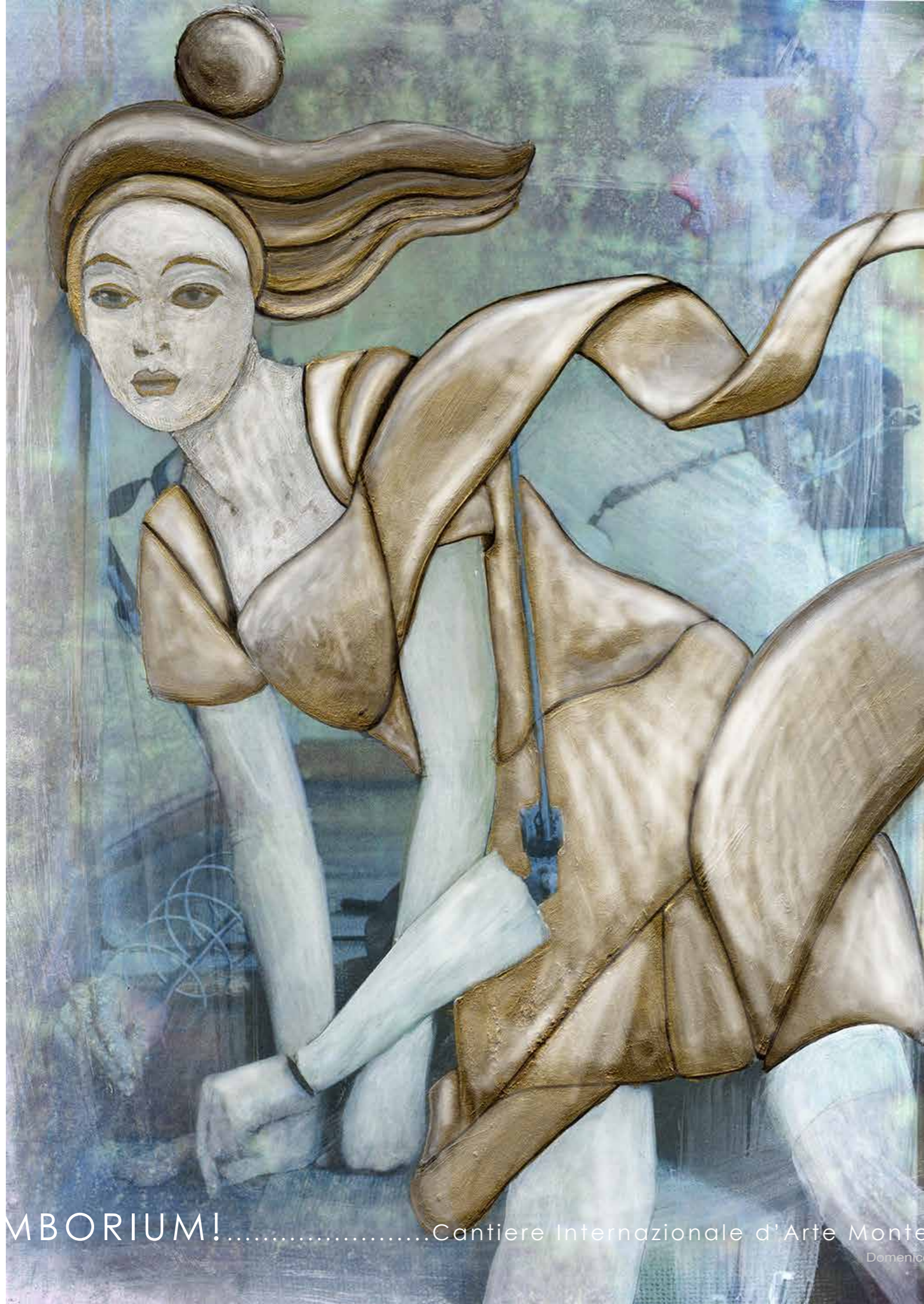

BRIMBORIUM!.....Cantiere Internazionale d'Arte Montepulciano 2012
Domenico Franchi © All rights reserved



BRIMBORIUM!.....Cantiere Internazionale d'Arte Montepulciano 2012
Domenico Franchi © All rights reserved



L'UOMO LA BESTIA E LA VIRTU'Teatro Sala Fontana Milano 2014
Domenico Franchi © All rights reserved



L'UOMO LA BESTIA E LA VIRTU'Teatro Sala Fontana Milano 2014
Domenico Franchi © All rights reserved

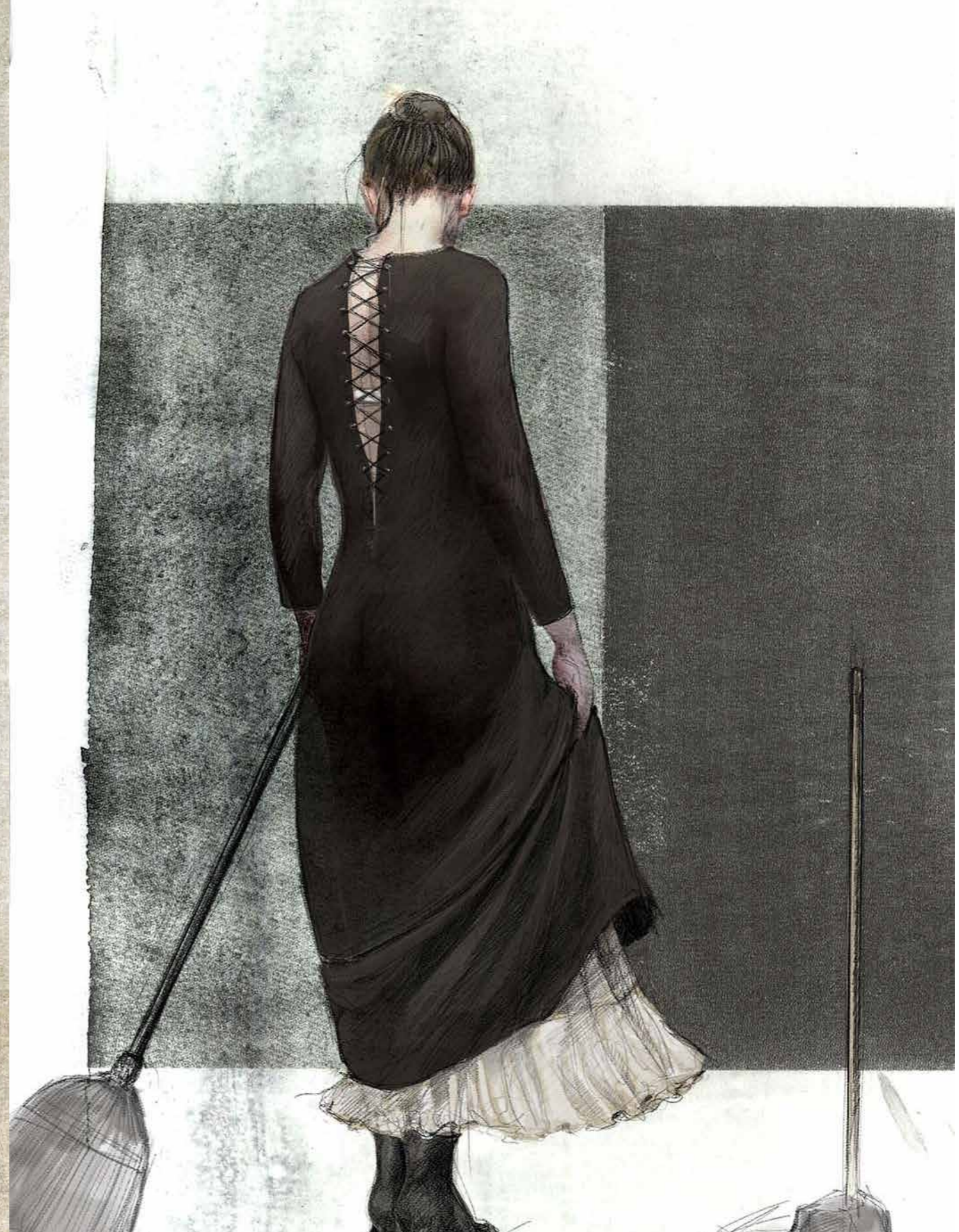

L'UOMO LA BESTIA E LA VIRTU'Teatro Sala Fontana Milano 2014
Domenico Franchi © All rights reserved

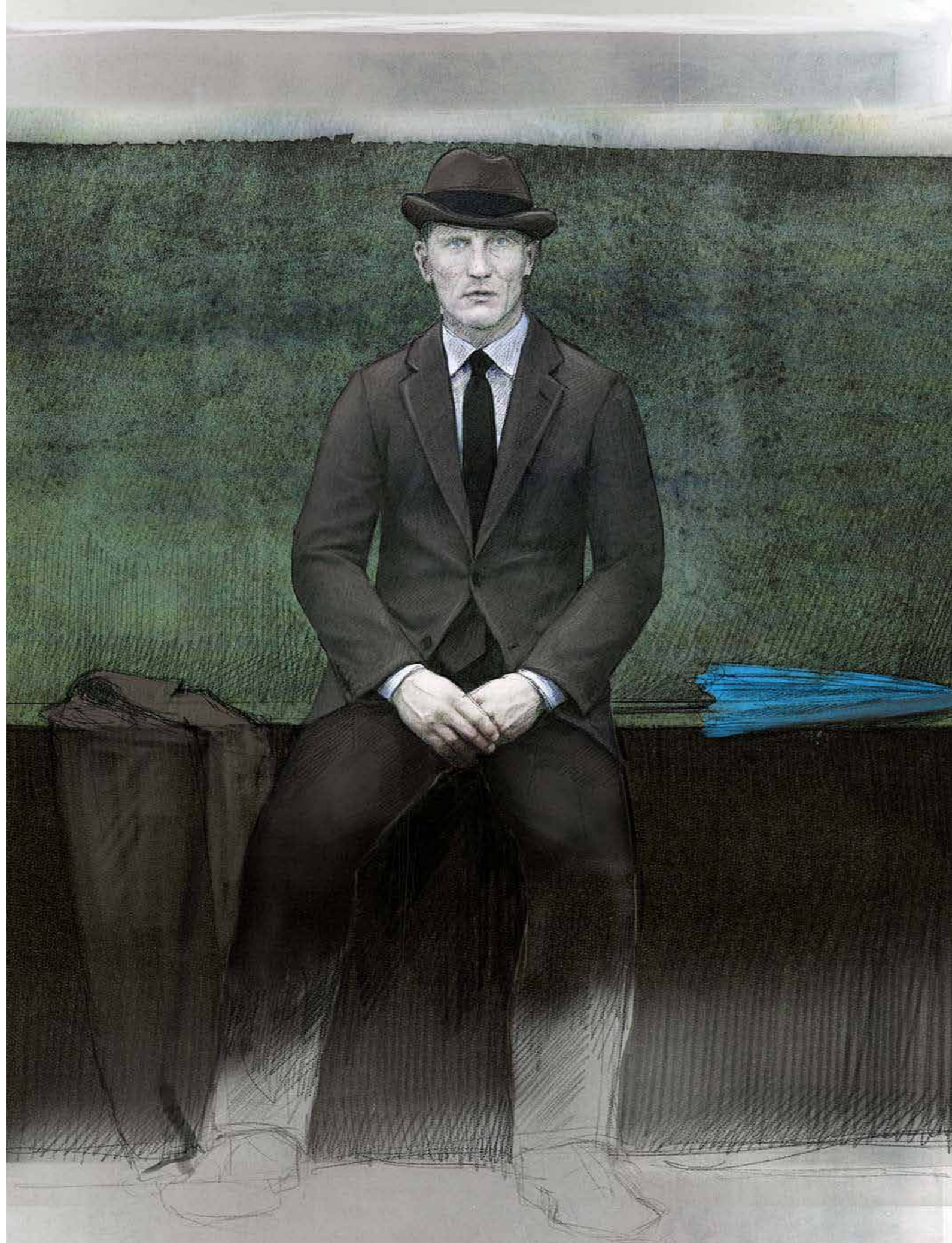

L'UOMO LA BESTIA E LA VIRTU'Teatro Sala Fontana Milano 2014
Domenico Franchi © All rights reserved



L'UOMO LA BESTIA E LA VIRTU'Teatro Sala Fontana Milano 2014
Domenico Franchi © All rights reserved



Domenico Franchi © All rights reserved



OBERTO Conte di San Bonifacio Teatro Euskalduna Bilbao 2007
Domenico Franchi © All rights reserved



OBERTO Conte di San Bonifacio Teatro Euskalduna Bilbao 2007
Domenico Franchi © All rights reserved



OBERTO Conte di San BonifacioTeatro Euskalduna Bilbao 2007
Domenico Franchi © All rights reserved



OBERTO Conte di San BonifacioTeatro Euskalduna Bilbao 2007
Domenico Franchi © All rights reserved

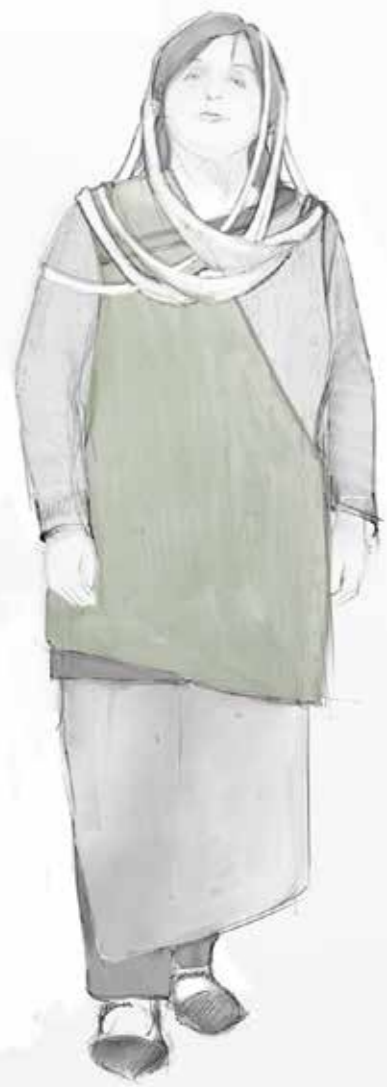

JERUSALEM.....

Theater Bonn 2016
Domenico Franchi © All rights reserved

JERUSALEM.....

Theater Bonn 2016
Domenico Franchi © All rights reserved



JERUSALEM.....

Theater Bonn 2016
Domenico Franchi © All rights reserved

JERUSALEM.....

Theater Bonn 2016
Domenico Franchi © All rights reserved



JERUSALEM.....

Theater Bonn 2016
Domenico Franchi © All rights reserved

JERUSALEM.....

Theater Bonn 2016
Domenico Franchi © All rights reserved



JERUSALEM.....



Theater Bonn 2016
Domenico Franchi © All rights reserved



JERUSALEM.....



Theater Bonn 2016
Domenico Franchi © All rights reserved



JERUSALEM



Theater Bonn 2016
Domenico Franchi © All rights reserved



JERUSALEM



Theater Bonn 2016
Domenico Franchi © All rights reserved

Durante il processo creativo lavoro con molti strumenti espressivi ma al termine di questa fase prediligo un disegno accurato piuttosto che impressioni gettate su un foglio... l'esecuzione del bozzetto richiede un tempo... ed è un tempo prezioso in cui rifletto, in cui studio attentamente i dettagli, sedimento le idee e testo la loro efficacia mettendo alla prova la solidità delle mie intuizioni.

During the creative process I work with many expressive tools but at the end of this phase I prefer an accurate design rather than impressions casted on a sheet ... the execution of the sketch takes some time ... and it is a precious time to reflect, in which I carefully study the details, I settle the ideas and their effectiveness by testing the solidity of my intuitions.



HUMAN FORMS

WORK IN PROGRESS

Domenico Franchi © All rights reserved



POLIUTOTeatro Euskalduna Bilbao 2008
Domenico Franchi © All rights reserved



POLIUTOTeatro Euskalduna Bilbao 2008
Domenico Franchi © All rights reserved





ANFITRIONE.....Teatro Sabile de L'Aquila 2005

Domenico Franchi © All rights reserved



ANFITRIONE.....Teatro Sabile de L'Aquila 2005

Domenico Franchi © All rights reserved



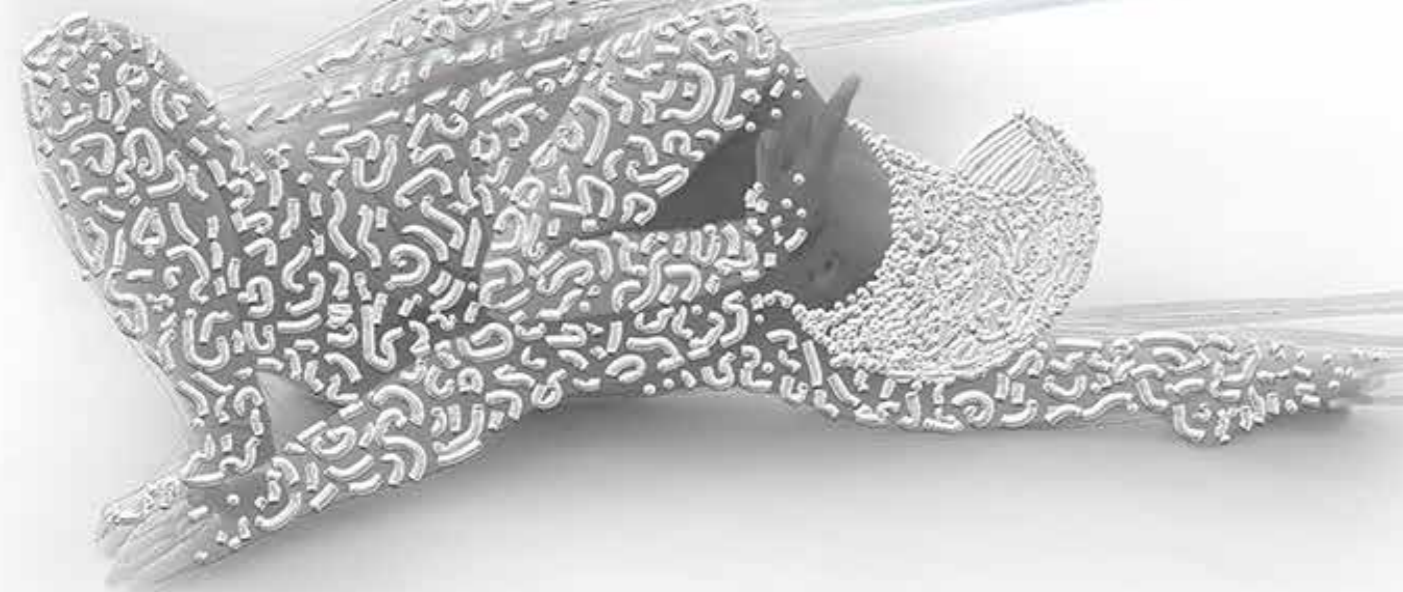

LE SACRE DU PRINTEMPS.....Chiesa di San Cristo Brescia 2013
Domenico Franchi © All rights reserved



LE SACRE DU PRINTEMPS.....Chiesa di San Cristo Brescia 2013
Domenico Franchi © All rights reserved



Domenico Franchi © All rights reserved

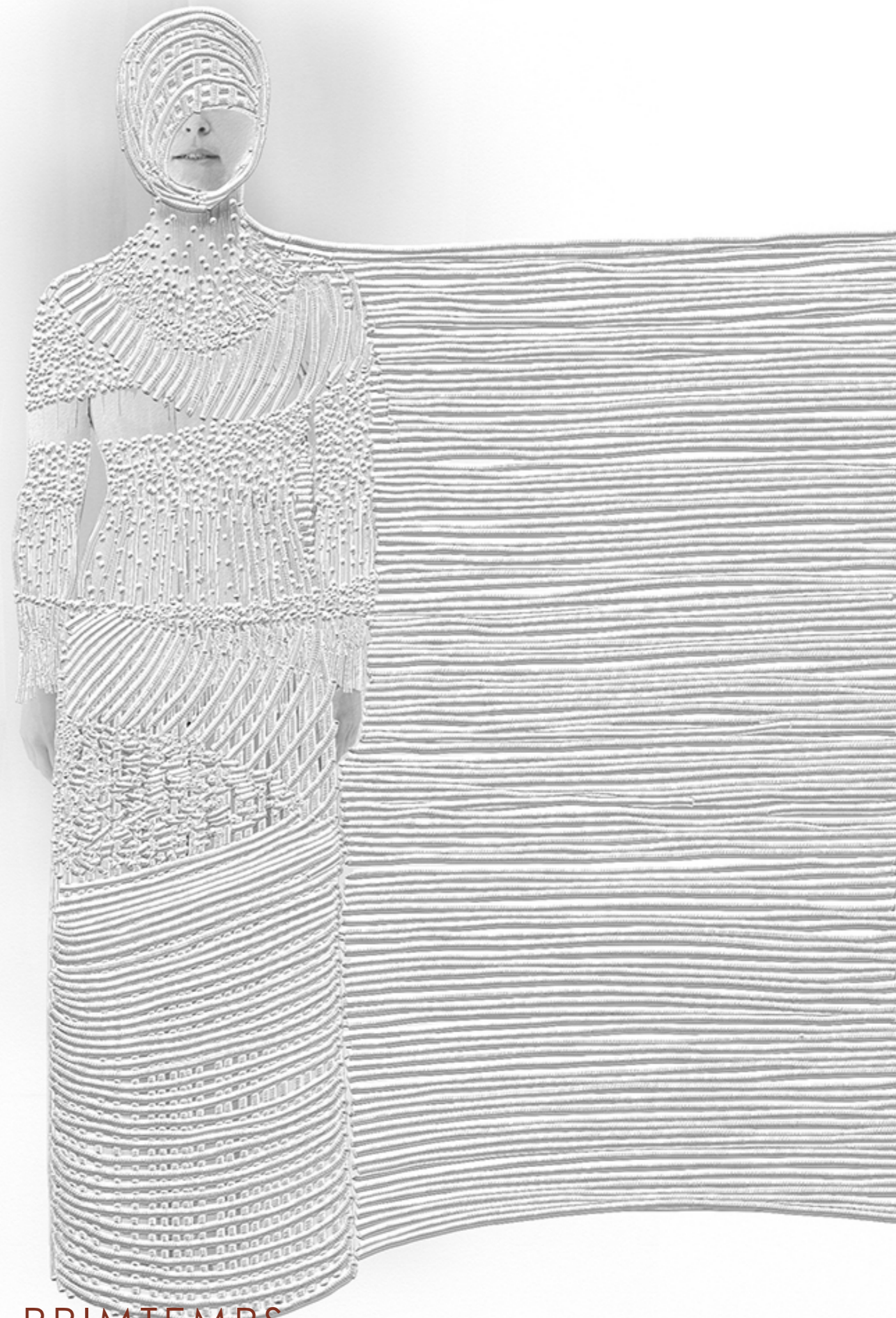

LE SACRE DU PRINTEMPS.....Chiesa di San Cristo Brescia 2013
Domenico Franchi © All rights reserved



LE SACRE DU PRINTEMPS.....Chiesa di San Cristo Brescia 2013
Domenico Franchi © All rights reserved



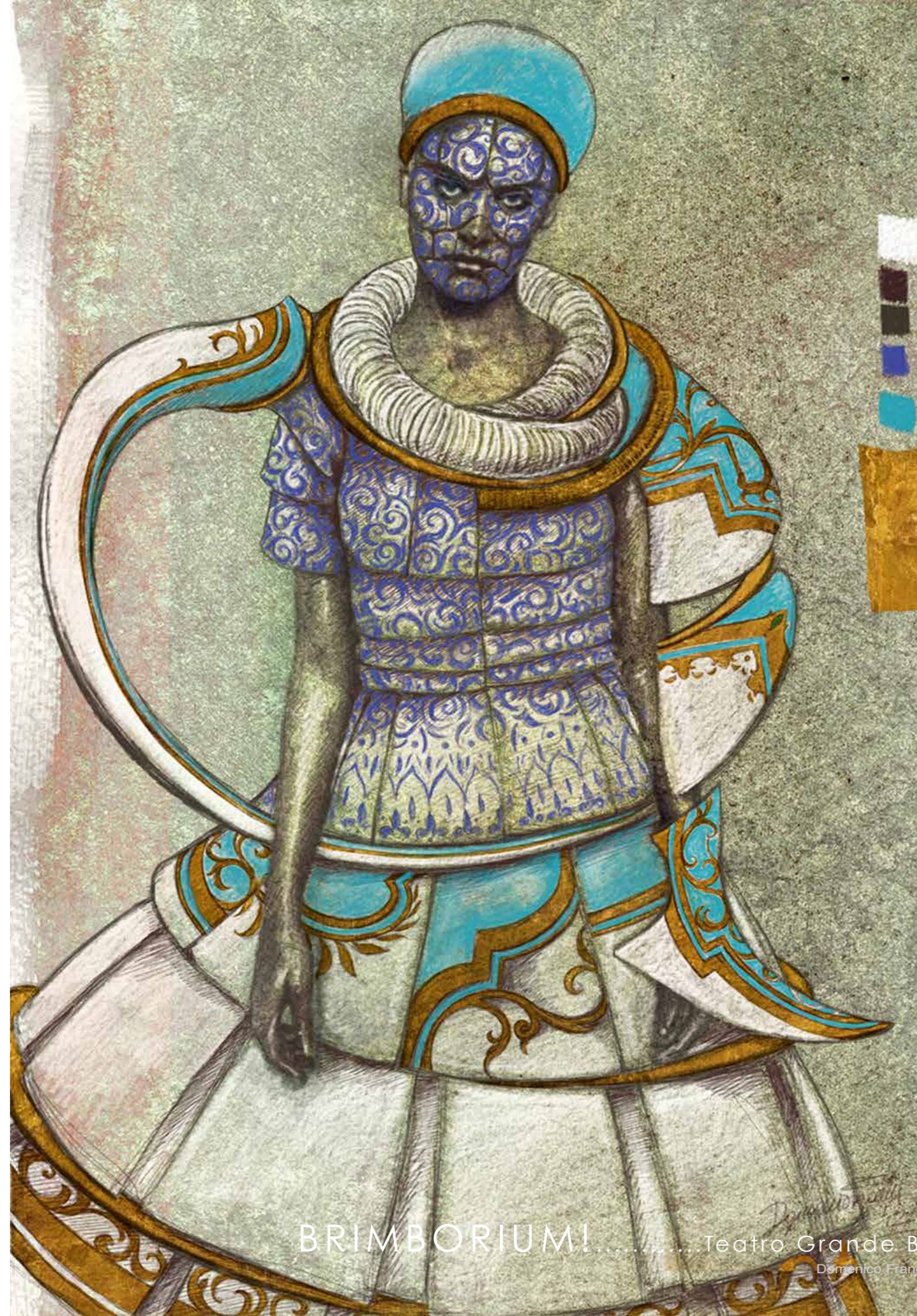

BRIMBORIUM!.....Teatro Grande Brescia 2013
Domenico Franchi © All rights reserved



BRIMBORIUM!.....Teatro Grande Brescia 2013
Domenico Franchi © All rights reserved



BRIMBORIUM!.....Teatro Grande Brescia 2013
Domenico Franchi © All rights reserved

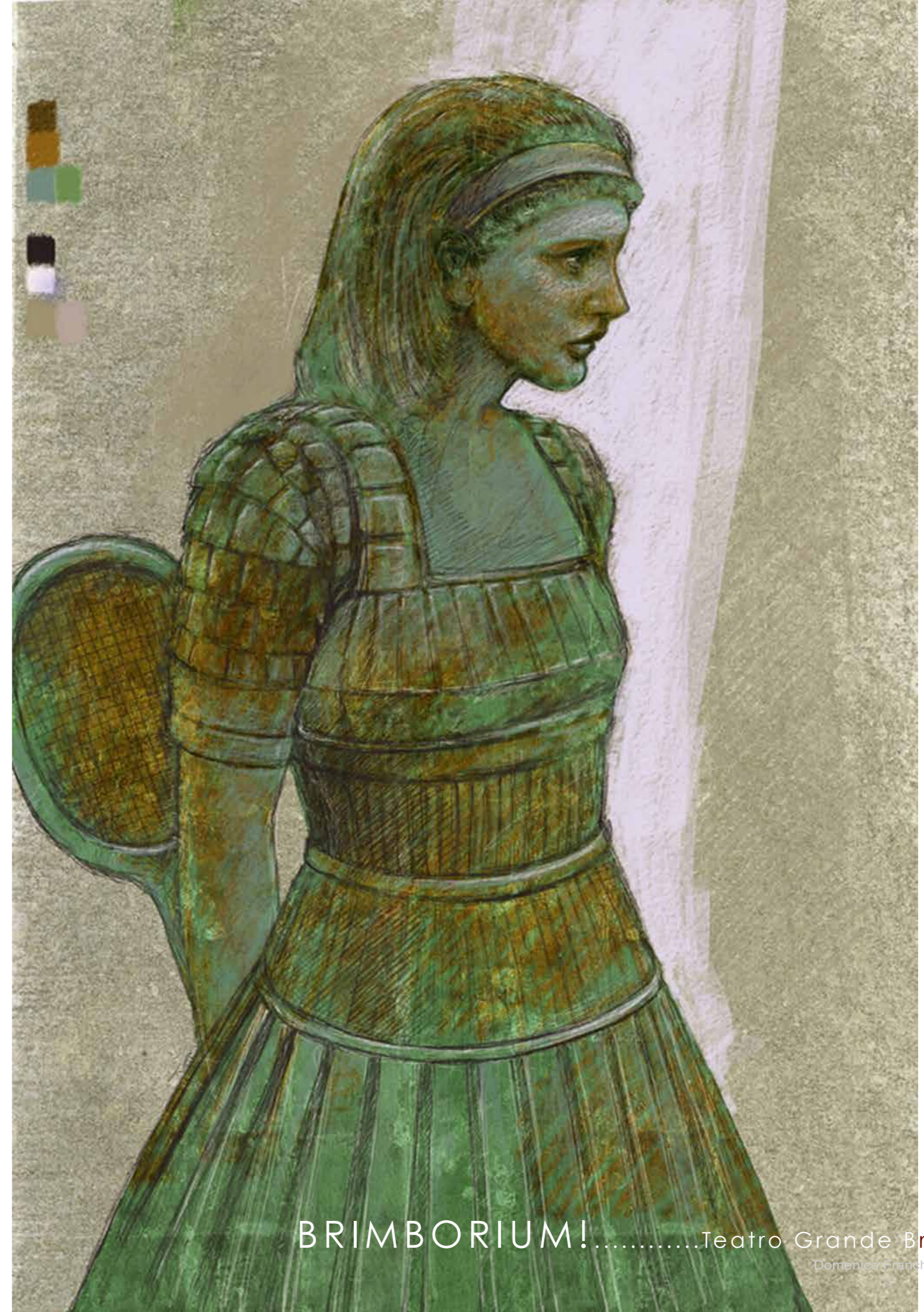

BRIMBORIUM!.....Teatro Grande Brescia 2013
Domenico Franchi © All rights reserved

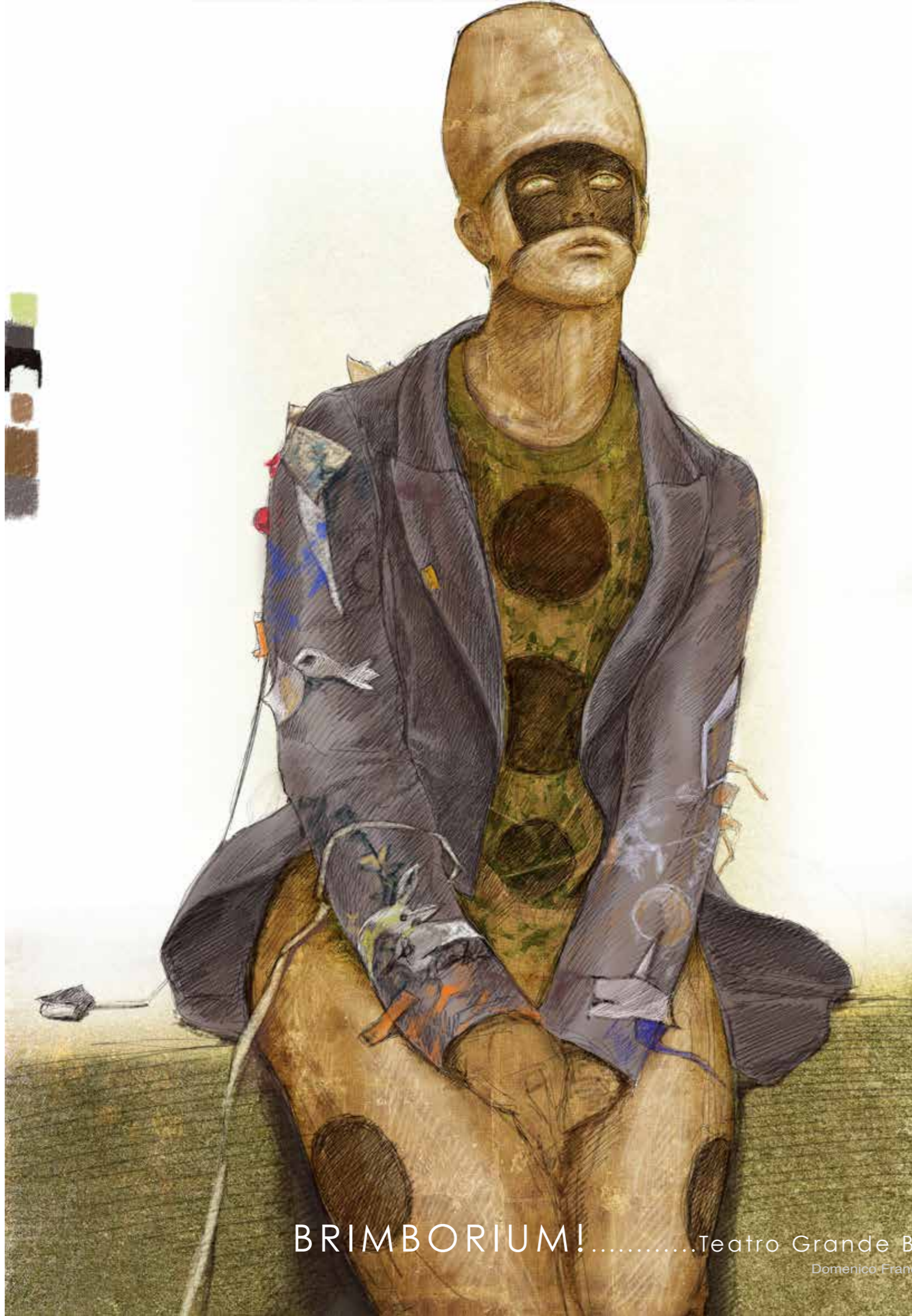

BRIMBORIUM!.....Teatro Grande Brescia 2013
Domenico Franchi © All rights reserved

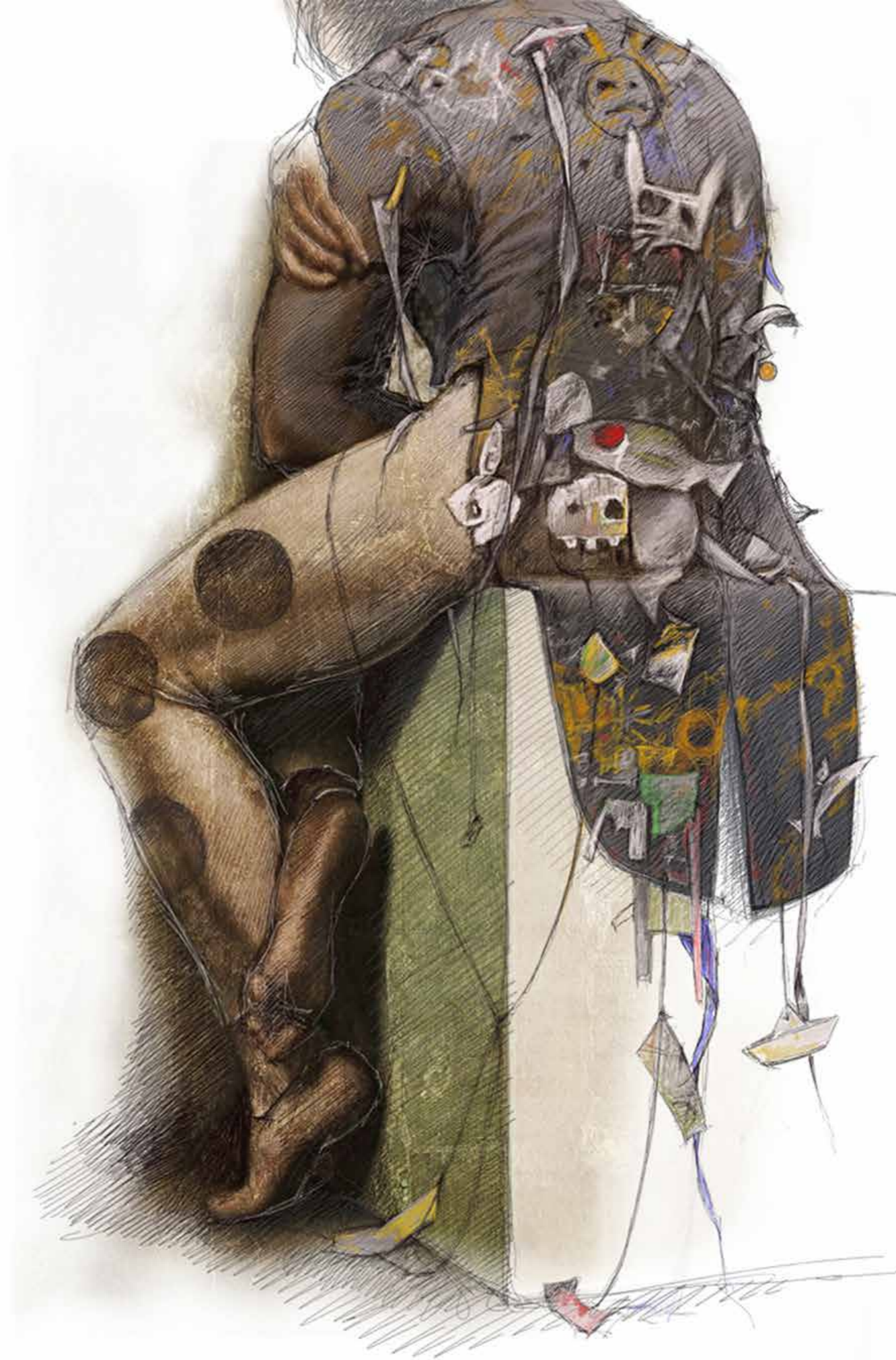

BRIMBORIUM!.....Teatro Grande Brescia 2013
Domenico Franchi © All rights reserved



LA CELESTINA Teatro de la Zarzuela Madrid 2008

Domenico Franchi © All rights reserved

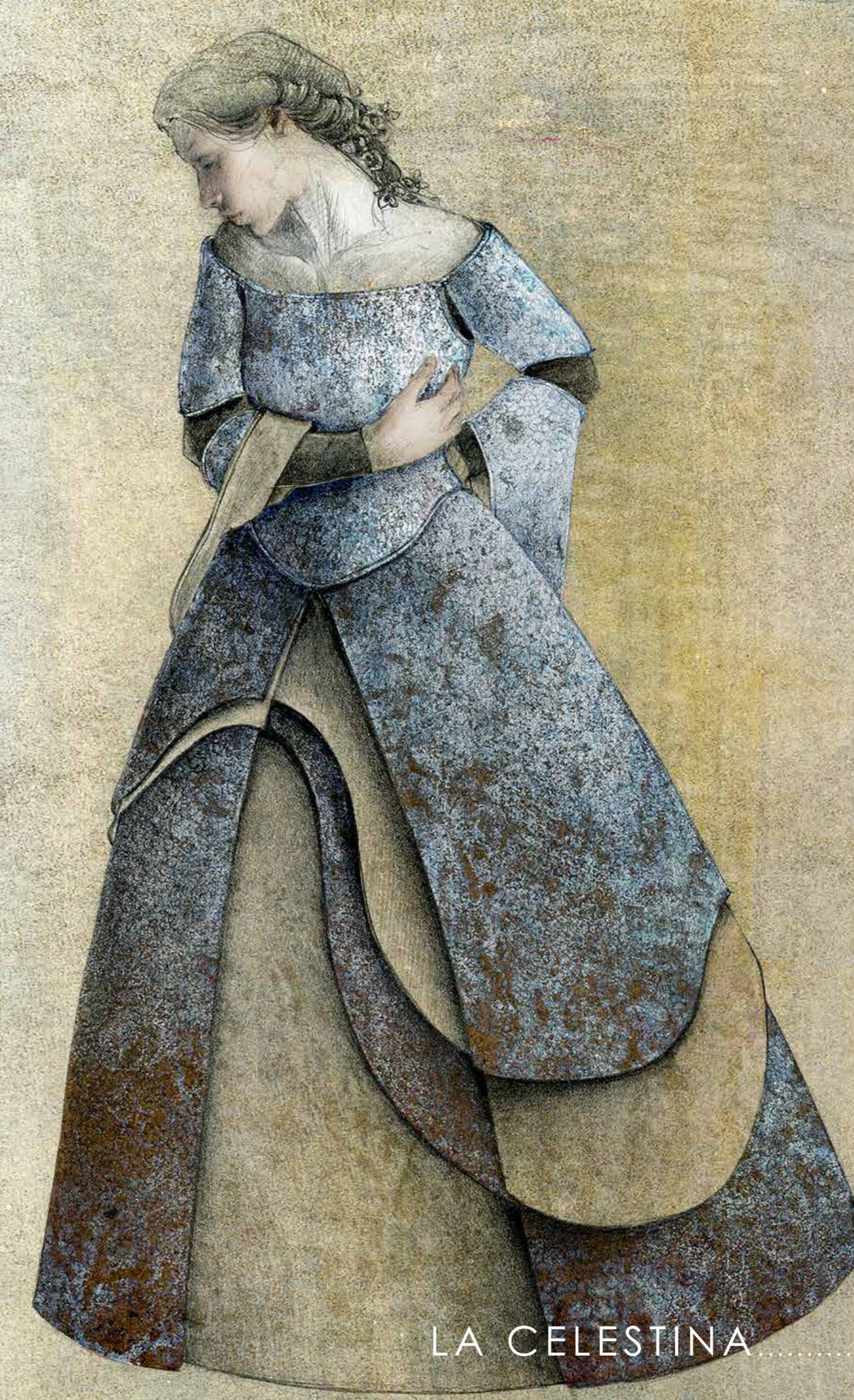

LA CELESTINA Teatro de la Zarzuela Madrid 2008

Domenico Franchi © All rights reserved





LA CELESTINA.....Teatro de la Zarzuela Madrid 2008
Domenico Franchi © All rights reserved



LA CELESTINA.....Teatro de la Zarzuela Madrid 2008
Domenico Franchi © All rights reserved



LA CELESTINA.....Teatro de la Zarzuela Madrid 2008
Domenico Franchi © All rights reserved



LA CELESTINA.....Teatro de la Zarzuela Madrid 2008
Domenico Franchi © All rights reserved

Immaginazione e intuizione... sono per me i due fattori chiave che uniti alla competenza tecnica ed espressiva possono condurre ad una visione percepibile, non un'illusione ma un'immagine condivisa VIVA ed operante davanti ai nostri occhi...

questo è il miracolo per cui lavoro ogni giorno

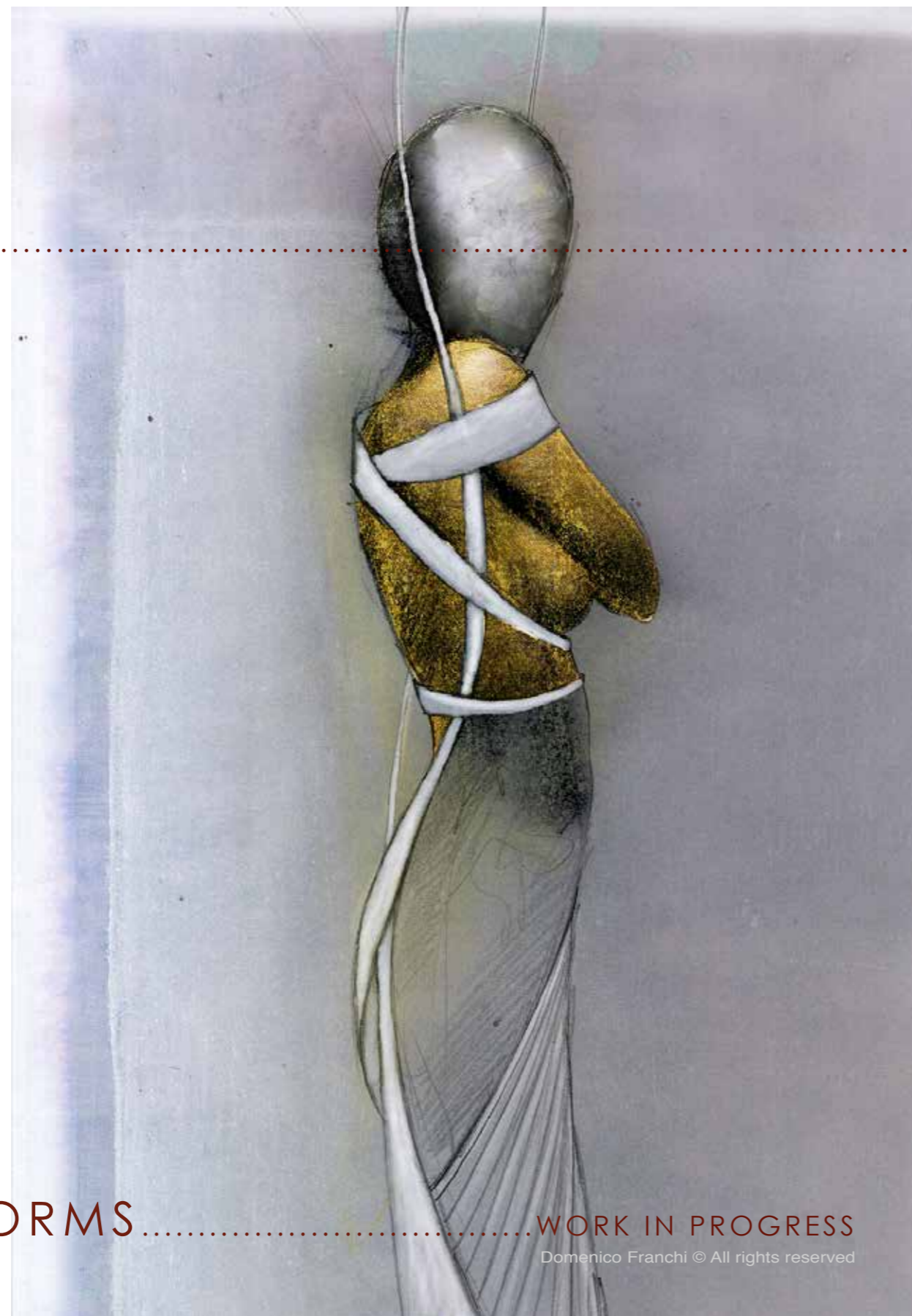

Imagination and intuition ... for me the two key factors that combined with technical and expressive competence can lead to a perceptible vision, not an illusion but a shared image ALIVE and operating in front of our eyes ...

This is the miracle I work for every day

HUMAN FORMS.....

WORK IN PROGRESS

Domenico Franchi © All rights reserved



FINIS TERRAE.....Piazza del Duomo San Miniato 2014
Domenico Franchi © All rights reserved



FINIS TERRAE.....Piazza del Duomo San Miniato 2014
Domenico Franchi © All rights reserved





FINIS TERRAE.....Piazza del Duomo San Miniato 2014
Domenico Franchi © All rights reserved



FINIS TERRAE.....Piazza del Duomo San Miniato 2014
Domenico Franchi © All rights reserved



Domenico Franchi © All rights reserved



LA CENERENTOLA.....Teatrul Muzical Nae Leonard Galati 2017
Domenico Franchi © All rights reserved



LA CENERENTOLA.....Teatrul Muzical Nae Leonard Galati 2017
Domenico Franchi © All rights reserved



LA CENERENTOLA.....Teatrul Muzical Nae Leonard Galati 2017
Domenico Franchi © All rights reserved

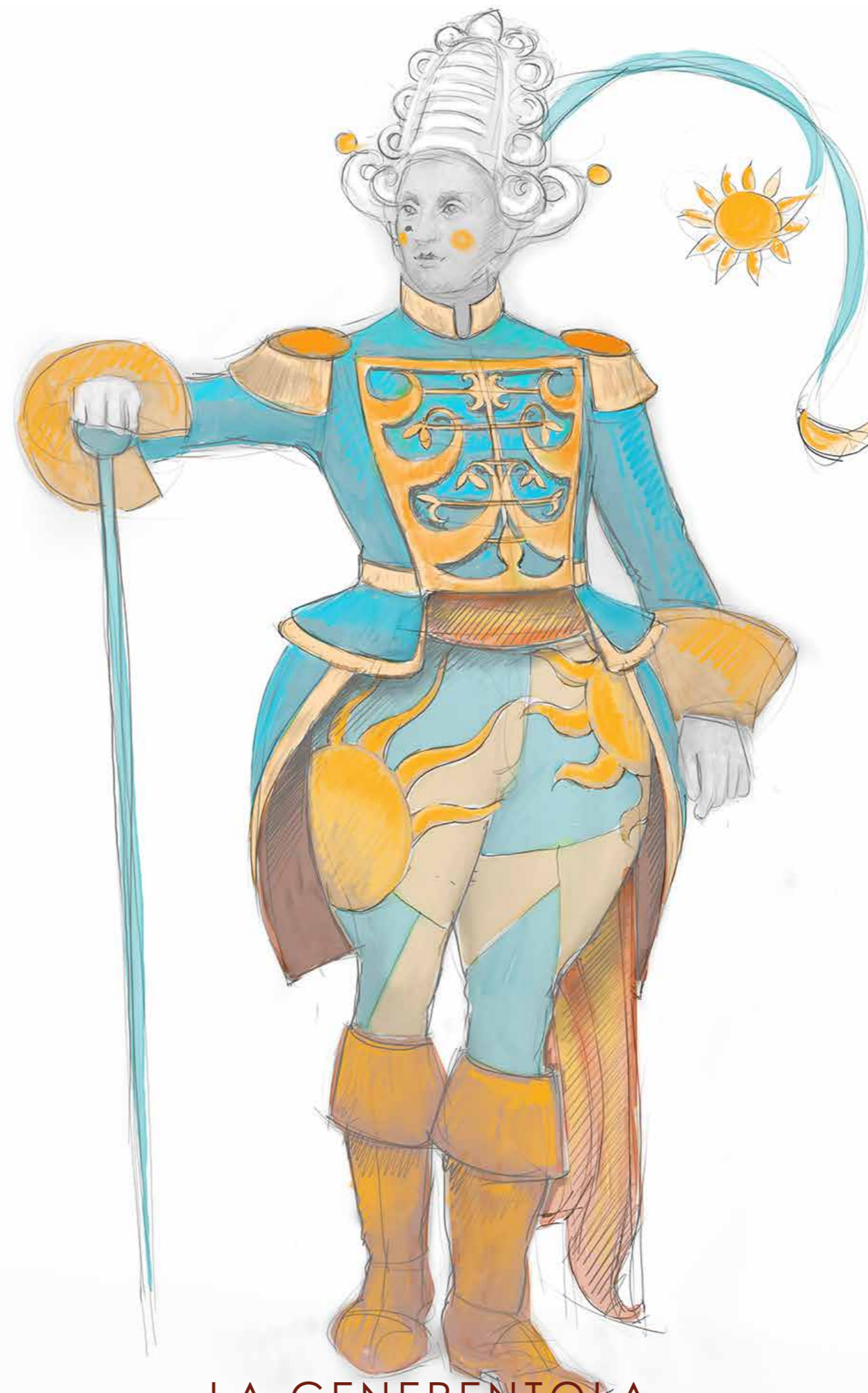

LA CENERENTOLA.....Teatrul Muzical Nae Leonard Galati 2017
Domenico Franchi © All rights reserved





LA CENERENTOLA.....Teatrul Muzical Nae Leonard Galati 2017

Domenico Franchi © All rights reserved



LA CENERENTOLA.....Teatrul Muzical Nae Leonard Galati 2017

Domenico Franchi © All rights reserved





OTELLO



Studio 2013

Domenico Franchi © All rights reserved



OTELLO



Studio 2013

Domenico Franchi © All rights reserved



MITRIDATE RE DI PONTOStudio 2015

Domenico Franchi © All rights reserved



MITRIDATE RE DI PONTOStudio 2015

Domenico Franchi © All rights reserved





MITRIDATE RE DI PONTO



.....Studio 2015

Domenico Franchi © All rights reserved



MITRIDATE RE DI PONTO



.....Studio 2015

Domenico Franchi © All rights reserved



MITRIDATE RE DI PONTOStudio 2015
Domenico Franchi © All rights reserved



MITRIDATE RE DI PONTOStudio 2015
Domenico Franchi © All rights reserved

Domenico Franchi, scenografo, costumista e artista visivo ha firmato numerosi allestimenti in Italia ed in vari paesi europei, per oltre dieci anni ha lavorato al fianco dello scenografo Ezio Frigerio e della costumista, premio Oscar, Franca Squarciapino; periodo in cui ha acquisito notevole esperienza anche osservando il lavoro sapiente di grandi sarti e artigiani in alcune prestigiose sartorie teatrali europee. La precisione del taglio, la rielaborazione della materia, l'invenzione di soluzioni tecniche al servizio di esigenze espressive sono tre punti saldi su cui si fonda tutto il lavoro di Franchi. Come costumista ha lavorato a fianco di numerosi registi e coreografi tra i quali ricordiamo Antonio Calenda, Ignacio Garcia, Francisco Negrin, Paco Azorin, Robert Nemack, Monica Conti, Giulia Gussago, Barbara di Lieto, Livio Galassi, Paolo Bosisio.

Domenico Franchi, stage designer, costume designer and visual artist has signed numerous productions in Italy and in several European countries. For over ten years he has worked alongside stage designer Ezio Frigerio and costume designer , Oscar winner, Franca Squarciapino; a period in which he has gained considerable experience also by observing the wise work of great tailors and craftsmen in some prestigious European theatre ateliers. The precision of cutting, the reworking of the material, the invention of technical solutions in the service of expressive needs are three strong points on which Franchi's work is based. As a costumer, he has worked alongside numerous directors and choreographers including Antonio Calenda, Ignacio Garcia, Francisco Negrin, Paco Azorin, Robert Nemack, Monica Conti, Giulia Gussago, Barbara di Lieto, Livio Galassi and Paolo Bosisio.

Link per ulteriori informazioni e contatti:

www.domenicofranchi.com
info@domenicofranchi.com

Mobile +39 335417529

Facebook: <https://www.facebook.com/pages/Domenico-Franchi-scenografo-costumista-e-visual-artist/154175231279661?ref=hl>

Linkedin: <https://it.linkedin.com/in/domenicofranchi>



DOMENICO FRANCHI - COSTUME DESIGNER